

# **MANDATORY DISCLOSURES**

## **FOR THE ACADEMIC YEAR 2022-23**



**SAGI RAMA KRISHNAM RAJU ENGINEERING COLLEGE**  
**(Autonomous)**

**SRKR Marg, China Amiram, Bhimavaram, Andhra Pradesh, INDIA**

**Phone: 08816-223332, 9848381818, Email: [principal@srkrec.ac.in](mailto:principal@srkrec.ac.in)**

## MANDATORY DISCLOSURES

### 1. Name of the Institution:

**Sagi Rama Krishnam Raju Engineering College**  
**(Autonomous)**, SRKR Marg, China Amiram, Bhimavaram  
West Godavari Dt., Andhra Pradesh-534204, INDIA  
Phone: 08816-223332, 9848381818  
E-mail: principal@srkrec.ac.in, principalsrkrec@gmail.com

### 2. Name and address of the Trust/ Society/ Company and the Trustees

Sagi Rama Krishnam Raju Engineering College Association  
SRKR Marg, China Amiram, Bhimavaram  
West Godavari Dt., Andhra Pradesh-534204  
Phone: 08816-223332  
E-mail: secretary@srkrec.ac.in

### 3. Name and Address of the Vice Chancellor /Principal / Director

**Dr. M. Jagapathi Raju**  
Principal  
Sagi Rama Krishnam Raju Engineering College (Autonomous)  
SRKR Marg, China Amiram, Bhimavaram  
West Godavari Dt., Andhra Pradesh-534204  
Phone: 08816-222748, 9848773515  
E-mail: principal@srkrec.ac.in, principalsrkrec@gmail.com

### 4. Name of the affiliating University

**Jawaharlal Nehru Technological University Kakinada (JNTUK), Kakinada**

### 5. Governance

- **Organizational Chart**

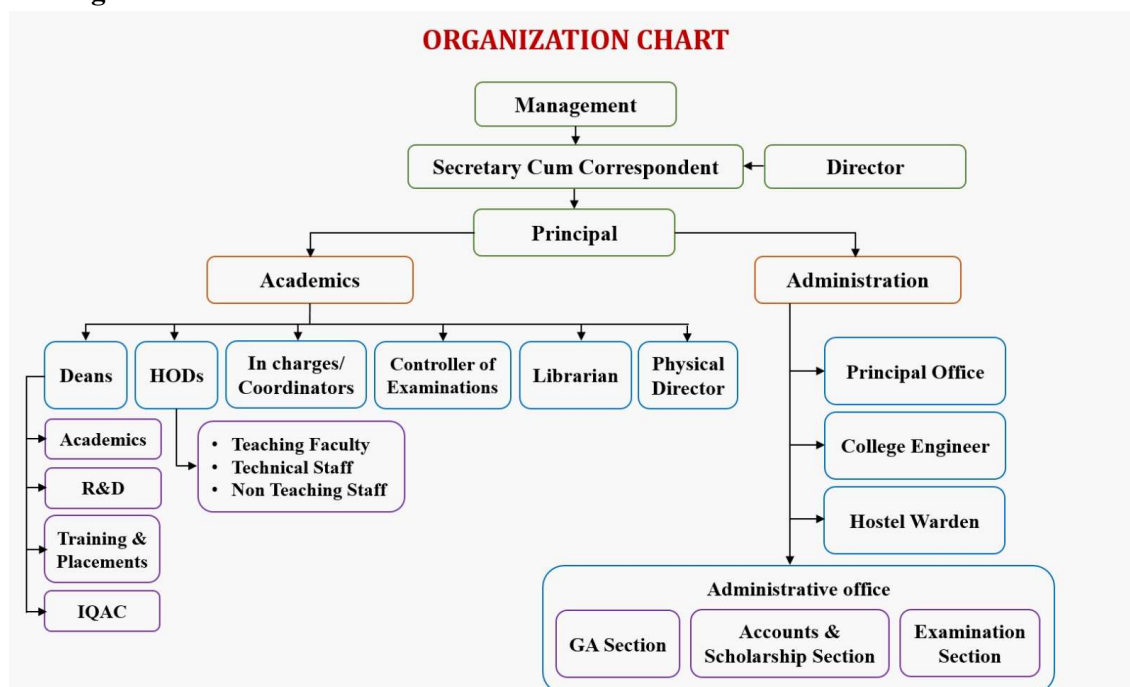

- **Grievance Redressal mechanism for faculty, staff and students**

Relentlessly striving to provide an ideal ambiance for teaching-learning process in the campus, SRKR Engineering College prioritize highest standards of integrity and transparency in all working conditions with faculty, staff and students. If anything that disrupts the ethos of the institution is taken care by the Grievance Cell of the institution. A Grievance is a documented manifestation of dissatisfaction of a student/staff/faculty. Such dissatisfaction, if left unaddressed and unresolved, disturbs the ethos of the institution, the Grievance and Redressal Cell members devote attention, time and effort at resolving the Grievances of the students, staff and faculty within the framework of the institution's guidelines and the terms of the policy. The grievances are noted and take necessary measures for their redressal.

- **Establishment of Anti Ragging Committee**

SRKR Engineering College never spares any effort to ensure amicable and harmonious learning environment the campus. It takes all the necessary measures to instill cooperative ideology in the campus. In this regard, it constituted Anti-Ragging Committee and took all the measures to stymie ragging in the campus. The Committee is led by the Principal as the Chairman, one of the senior professors of the institution as the Coordinator and a good number of faculty and students as members and carry the following ***Roles & Responsibilities:***

- To prevent the menace of ragging inside and outside of campus.
- To create awareness among students about Anti Ragging act, punishments, and appropriate law in force.
- To prohibit undisciplined activities by students which cause or likely to cause harm or raise fear in any fresher.

To enhance the effective functioning of the Cell, the following two sub-committees are formulated:

**Anti-Ragging Committee:**

S.No	Name of the Member	Profession	Associated with
1	Dr. M. Jagapathi Raju	Chairman	Professor and Principal
2	Sri K. Srinivas	Coordinator	Associate Professor, IT
3	Sri Ch. Bangar Rao	External Member	Local Media Person
4	Dr. R. Rama Krishnam Raju	External Member	Psychiatrist
5	Sri M. Krishnam Raju	External member	NGO
6	Sri B. Krishna Kumar	External Member	Circle Inspector, II Town Bhimavaram
7	Sri Ch. Gopala Raju	Member	Associate Professor, ME
8	Sri C.V.S.R.K. Raju	Member	Associate Professor, ME
9	Dr. K. Suresh Babu	Member	Professor, ME
10	Dr. S. S. Mohan Reddy	Member	Professor, ECE
11	Sri S. Rama Gopala Reddy	Member	Associate Professor, IT

12	Sri N. Desai	Member	Assistant Professor, IT
13	Sri N. Srinivasu	Member	Professor, EEE
14	Dr. K. V. Krishnam Raju	Member	Professor, CSE
15	Dr. P. Bhuvaneswari	Member	Asst. Professor, English
16	Dr. P. Satyanarayana Raju	Member	Asst. Professor, PD
17	Sri G. Ranga Raju	Non-Teaching Member	Junior Foreman
18	Sri V. Chandra Sekhar	Member	Parent
19	Dr. B. V. D. S. Sekhar	Member	Parent
20	Sri D. Hemalatha	Member	Parent
21	Sri G. Saritha	Student Member	4 <sup>th</sup> Year, B. Tech, CE
22	Sri Ch. Sairam	Student Member	4 <sup>th</sup> Year, B. Tech, CSE
23	Sri S. Kaleem	Student Member	3 <sup>rd</sup> Year, B. Tech, ME
24	Sri Ch. Gowthami	Student Member	3 <sup>rd</sup> Year, B. Tech, ECE
25	Sri A. Naga Seshu	Student Member	2 <sup>nd</sup> Year, B.Tech, IT
26	Sri V. Saranya	Student Member	2 <sup>nd</sup> Year, B.Tech, CSG
27	Sri Bh. PhanindraVarma	Student Member	M. Tech, SE
	All the Head of the Departments & Class teachers		

#### Anti-Ragging Squad:

S.No	Name of the Member	Profession	Associated with
1	Sri K. Srinivas	Coordinator	Associate Professor, IT
2	Dr. A. Subrahmanyam Raju	Member	Professor, CE
3	Sri V. Venkateswara Raju	Member	Associate Professor, CE
4	Dr. K. Rama Prasada Raju	Member	Professor, CSE
5	Sri G. Mahesh	Member	Professor, CSE
6	Sri N. Udaya Kumar	Member	Professor & HOD, ECE
7	Sri M. Vijaya Rama Raju	Member	Associate Professor, ECE
8	Sri D.J.V. Prasad	Member	Associate Professor, EEE
9	Sri K.S.S. Prasad Raju	Member	Assistant Professor, EEE
10	Dr. S.Venkata Ramana	Member	Professor, IT
11	Sri M.V. Subba Rao	Member	Assistant Professor, IT
12	Dr. P. Rama Murthy Raju	Member	Professor, ME
13	Sri G. Chatapathi Raju	Member	Associate Professor, ME
14	Sri V. Seetaramaiah	Member	Professor, Engineering Physics
15	Dr. D. Chandra Sekhar	Member	Assistant Professor, Engg. Chemistry
16	Sri K. BalajiVarma	Member	General Administration
17	Sri G.V. Subba Raju	Member	Jr.Asst, Examination Section
18	Sri T. Srinivasa Raju	Member	Office Subordinate, ME

- **Establishment of Online Grievance Redressal Mechanism**

An online grievance redressal mechanism is established to receive the grievances from Faculty and Students online: <http://www.srkrec.edu.in/grievance/index.php>

- **Establishment of Grievance Redressal Committee in the Institution and Appointment of OMBUDSMAN by the University**

**Student Grievance Redressal Committee (SGRC)**

S.No	Name of the Mentor	Position in the Committee	Associated with
1	Prof. M. Jagapathi Raju	Chairperson	Principal
2	Prof. S. Venkata Ramana	Coordinator (Member from SC/ST/OBC category)	Professor, IT
3	Prof. S. Rajesh	Member (Teaching faculty)	Professor, ME
4	Dr. G.N.V.G. Sirisha	Member (Female teaching faculty)	Associate Professor, CSE
5	B. Dharmik	Member (Student)	3 <sup>rd</sup> Year, 20B95A0116, B.Tech, CSE
6	Ombudsperson	Member	Nominee from JNTUK, Kakinada

**Faculty/Staff Grievance Redressal Committee**

S.No	Name of the Mentor	Position in the Committee	Associated with
1	Prof. M. Jagapathi Raju	Chairperson	Principal, SRKREC
2	Prof. L. Sumalatha	Member	Registrar, JNTUK
3	Sri J. Satyanarayana Murthy	Member	Regional Joint Director, Technical Education, Andhra Pradesh
4	Prof. K.V. Murali Krishnam Raju	Coordinator	Professor & Dean (Evaluation), SRKREC

- **Establishment of Internal Committee (IC)**

S.No	Name of the Member	Profession	Associated with
1	Prof. Bh.V.N.Lakshmi	Presiding Officer	Professor, English
2	Dr. P.V.S.Lakshmi.Aparna	Coordinator	Asst. Professor, Engg. Physics
3	Dr. T.V. Hyma Lakshmi	Member	Asst. Professor, ECE
4	B. Revathi	Member	Asst. Professor, CE
5	P. Neelima	Member	Asst. Professor, CSE
6	Dr. K. Aruna Kumari	Member	Asst. Professor, CSE
7	D. Hemalatha	Member	Asst. Professor, CSE
8	Ch. Roopa Jhansi Rani	Member	Asst. Professor, English

9	P. D. S. S. Lakshmi Kumari	Member	Asst. Professor, IT
10	NV Anna Purna Bhavani	Member	Asst. Professor, EEE
11	Dr. M. Pushpa Latha	Member	Asst. Professor, EM&H
12	Ch. Lakshmi Prasanna	Member	Asst. Professor, Engg. Chemistry
13	G.Sarika	Member	Asst. Professor, Physical Education
14	G.V. Subba Raju	Member	Examination Section
15	G.Swapna	Member	Record Assistant, Engg. Chemistry
16	G.Satya Vijnana Devi	External Member	Advocate & Counsellor
17	Dr. Vejju Deepika	Member	Doctor & Counsellor
18	P. Bhuvanesh	Student	Third Year Civil Student
19	T. Thri Bhuvanasree	Student	Third Year ECE Student
20	A. Geetha	Student	Third Year CSE Student

• **Establishment of Committee for SC/ST**

S.No	Name of the Member	Profession	Associated with
1	Dr. S. Venkata Ramana	Coordinator	Associate Professor, IT
2	Sri Y. Ramalakshmanna	Member	Associate Professor, ECE
3	Sri D J V Prasad	Member	Associate Professor, EEE
4	Sri M. Galeiah	Member	Assistant Professor, IT
5	Sri P. Neelima	Member	Assistant Professor, CSE
6	Sri G. Veeranna	Member	Assistant Professor, EEE
7	Sri V. Praveen	Member	Assistant Professor, ME
8	Sri M. Suneel	Member	Assistant Professor, CE
9	Sri P. Vijay Kumar	Member	Assistant Professor, English

• **Internal Quality Assurance Cell:** <http://srkrec.edu.in/iqac.php>

S.No.	Name of the Member	Position in the Committee	Associated with
1	Dr. M. Jagapathi Raju	Chairperson	Principal, SRKREC
2	Sri. S. Satya Pratik Varma	Management Representative	Member, Governing Body
3	Dr. A.C.S.V. Prasad	Member	Professor & HOD, Civil Engineering
4	Dr. V. Chandra Sekhar	Member	Professor & HOD, CSE
5	Dr. N. Uday Kumar	Member	Professor & HOD, ECE
6	Dr. B.R.K. Varma	Member	Professor & HOD, EEE
7	Dr. Bh. V. R. K. Raju	Member	Professor & HOD, IT
8	Dr. K. Brahma Raju	Member	Professor & HOD, ME
9	Sri. Ch. Amarendra	Member	Finance Officer, SRKREC

10	Dr. P.A.R.K. Raju	Member	Professor of CE & Dean, R & D
11	Dr. K.V.M. Krishnam Raju	Member	Professor of ME & Dean (Evaluation)
12	Dr. K. Suresh Babu	Member	Professor of ME & Dean (Academics)
13	Dr. KR Satyanarayana	Member	Dean (T&P)
14	Dr. NGK Murthy	Member	Asso. Professor of IT & Head (Technology Centre)
15	Dr. D. Chandra Sekhar	Member	Asst. Professor, Dept. of Engineering Chemistry
16	Mrs. P. Lakshmi	Member	Asst. Professor of IT
17	Sri D. Someswara Rao	Local Society Member	Sarpanch, Pedamiram Panchayat, Kalla Mandal
18	Ms. PBV Asritha	Student Member	Student, B.Tech-CSBS
19	Bh. Phanindhra Varma	Student Member	Student, M.Tech-SE
20	Dr. V. K. Viswanadha Raju	Alumni Member	Associate Professor of ME & CFO, Alumni Association
21	Sri. Satya Srinivasa Rao Nagireddy	Employer	Project Manager, Ascent CS Global
22	Dr. Venu Reddy	IQAC Coordinator	Associate Professor & Dean (IQAC)

## 6. Programmes

- Name of Programmes approved by AICTE

S.No	Level	Course	Programme Name	Sanctioned Intake
1	UG	B.Tech	Civil Engineering	180
2	UG	B.Tech	Computer Science and Engineering	300
3	UG	B.Tech	Electrical and Electronics Engineering	120
4	UG	B.Tech	Electronics and Communications Engineering	240
5	UG	B.Tech	Information Technology	180
6	UG	B.Tech	Mechanical Engineering	180
7	UG	B.Tech	Artificial Intelligence and Data Science	180
8	UG	B.Tech	Computer Science and Business System	60
9	UG	B.Tech	Artificial Intelligence and Machine Learning	180
10	UG	B.Tech	Computer Science and Design	60
11	UG	B.Tech	CSE (Internet of Things and Cyber Security Including Block Chain Technology)	60
12	PG	M.Tech	Structural Engineering	12
13	PG	M.Tech	Computer Science and Technology	12
14	PG	M.Tech	Communication Systems	06
15	PG	M.Tech	Power Systems and Automation	06
16	PG	M.Tech	Information Technology	06
17	PG	M.Tech	CAD/CAM	06

- **Name of Programmes Accredited by NBA**

The following Programmes accredited by NBA

S.No	Programme Name
1	B.Tech - Civil Engineering
2	B.Tech - Computer Science and Engineering
3	B.Tech - Electrical and Electronics Engineering
4	B.Tech - Electronics and Communications Engineering
5	B.Tech - Information Technology
6	B.Tech - Mechanical Engineering

- **Status of Accreditation of the Courses**

Six UG programmes accredited by NBA.

Period of Validity: Academic Years 2020-21 to 2022-23 i.e. upto 30.06.2023

- **Total number of Courses: 17**

- **No. of Courses for which applied for Accreditation: -**

- **For each Programme the following details are to be given**

S.No	Degree	Programme Name	Sanctioned Intake	Duration in Years	Cut off marks/ rank of Admission, 2022
1	B.Tech	Civil Engineering	180	4	103954
2	B.Tech	Computer Science and Engineering	300	4	9381
3	B.Tech	Electrical and Electronics Engineering	120	4	29374
4	B.Tech	Electronics and Communications Engineering	240	4	27170
5	B.Tech	Information Technology	180	4	16449
6	B.Tech	Mechanical Engineering	180	4	66226
7	B.Tech	Artificial Intelligence and Data Science	180	4	11981
8	B.Tech	Computer Science and Business System	60	4	17548
9	B.Tech	Artificial Intelligence and Machine Learning	180	4	19096
10	B.Tech	Computer Science and Design	60	4	16439
11	B.Tech	CSE (Internet of Things and Cyber Security Including Block Chain Technology)	60	4	12195
12	M.Tech	Structural Engineering	12	2	-
13	M.Tech	Computer Science and Technology	12	2	-
14	M.Tech	Communication Systems	06	2	-
15	M.Tech	Power Systems and Automation	06	2	-
16	M.Tech	Information Technology	06	2	-
17	M.Tech	CAD/CAM	06	2	-



- **Fee (as approved by the State Government):**

<b>S.No</b>	<b>Degree</b>	<b>Programme Name</b>	<b>Fee approved for the year 2022-23</b>
1	B.Tech	Civil Engineering	70000
2	B.Tech	Computer Science and Engineering	70000
3	B.Tech	Electrical and Electronics Engineering	70000
4	B.Tech	Electronics and Communications Engineering	70000
5	B.Tech	Information Technology	70000
6	B.Tech	Mechanical Engineering	70000
7	B.Tech	Artificial Intelligence and Data Science	70000
8	B.Tech	Computer Science and Business System	70000
9	B.Tech	Artificial Intelligence and Machine Learning	70000
10	B.Tech	Computer Science and Design	70000
11	B.Tech	CSE (Internet of Things and Cyber Security Including Block Chain Technology)	70000
12	M.Tech	Structural Engineering	54000
13	M.Tech	Computer Science and Technology	54000
14	M.Tech	Communication Systems	54000
15	M.Tech	Power Systems and Automation	54000
16	M.Tech	Information Technology	54000
17	M.Tech	CAD/CAM	54000

- **Campus placement in last year with minimum salary, maximum salary and average salary:**

**Campus Placements:** [https://www.srkrec.edu.in/placements\\_details.php](https://www.srkrec.edu.in/placements_details.php)

**2022 Batch Placements Statistics**

<b>No. of Companies Visited</b>	<b>135</b>
<b>Highest package</b>	<b>47.2 LPA</b>
<b>Lowest package</b>	<b>1.8 LPA</b>
<b>Average package</b>	<b>5 LPA</b>
<b>No. of Placements</b>	<b>2715</b>
<b>No. of Students Placed</b>	<b>1175</b>

- **Name and duration of Programme(s) having Twinning and Collaboration with Foreign University(s) and being run in the same Campus along with status of their AICTE approval. If there is Foreign Collaboration, give the following details, if any: Nil**

## 7. Faculty:

- Course/Branch wise list Faculty Members: <https://www.srkrec.edu.in/faculty.php>
- Permanent Faculty: 392
- Adjunct Faculty: Nil
- Permanent Faculty: Student Ratio : 1:17

## 8. Profile of Vice Chancellor/ Director /Principal / Faculty:

[http://www.srkrec.edu.in/files/CIVIL/m\\_jagapathi\\_raju.pdf](http://www.srkrec.edu.in/files/CIVIL/m_jagapathi_raju.pdf)

[http://www.srkrec.edu.in/civil\\_faculty.php](http://www.srkrec.edu.in/civil_faculty.php)

[http://www.srkrec.edu.in/cse\\_faculty.php](http://www.srkrec.edu.in/cse_faculty.php)

[http://www.srkrec.edu.in/ece\\_faculty.php](http://www.srkrec.edu.in/ece_faculty.php)

[http://www.srkrec.edu.in/eee\\_faculty.php](http://www.srkrec.edu.in/eee_faculty.php)

[http://www.srkrec.edu.in/it\\_faculty.php](http://www.srkrec.edu.in/it_faculty.php)

[http://www.srkrec.edu.in/mech\\_faculty.php](http://www.srkrec.edu.in/mech_faculty.php)

[https://www.srkrec.edu.in/hs\\_faculty.php](https://www.srkrec.edu.in/hs_faculty.php)

## 9. Fee

- No. of Fee waivers granted with amount and name of students:

### Jagan Anna Vidya Deevena Beneficiaries for the Academic Year 2022-23:

Year of Study	AIDS	AIML	CIVIL	CIC	CSB	CSE	CSG	ECE	EEE	IT	ME
1 <sup>st</sup>	110	107	132	38	35	167	36	171	84	121	132
2 <sup>nd</sup>	126	44	202	0	43	195	43	188	151	129	204
3 <sup>rd</sup>	44	0	176	0	32	193	0	152	143	124	181
4 <sup>th</sup>	0	0	183	0	0	201	0	174	172	141	237
Total	280	151	693	38	110	756	79	685	550	515	754

- No. of Scholarships offered by the Institution, duration and amount:
  - Oruganti Sundari Scholarship, Rs. 25000/ for two students
  - V. Ramakrishna Memorial Scholarship, Rs. 10000/- for one student
  - Geeta Scholarship, Rs. 25000/-

## 10. Admission

- **Number of Seats Sanctioned with the year of approval**

S.No	Degree	Programme	No. of Seats Sanctioned	Year of Approval
1	B.Tech	Civil Engineering	180	2022
2	B.Tech	Computer Science and Engineering	300	2022
3	B.Tech	Electronics and Communications Engineering	240	2022
4	B.Tech	Electrical and Electronics Engineering	120	2022
5	B.Tech	Information Technology	180	2022
6	B.Tech	Mechanical Engineering	180	2022
7	B.Tech	Artificial Intelligence and Data Science	180	2022
8	B.Tech	Computer Science and Business System	60	2022
9	B.Tech	Artificial Intelligence and Machine Learning	180	2022
10	B.Tech	Computer Science and Design	60	2022
11	B.Tech	CSE (Internet of Things and Cyber Security Including Block Chain Technology)	60	2022
12	M.Tech	Structural Engineering	12	2022
13	M.Tech	Computer Science and Technology	12	2022
14	M.Tech	Communication Systems	6	2022
15	M.Tech	Power Systems and Automation	6	2022
16	M.Tech	Information Technology	6	2022
17	M.Tech	CAD/CAM	6	2022

- **Number of Students admitted under various categories each year in last three years**

Number of Students Admitted					
B.Tech First Year 2022-23					
PROGRAMME	OC	OBC	SC	ST	TOTAL
Civil Engineering	50	78	22	0	150
Computer Science and Engineering	149	112	30	14	305
Electronics and Communications Engineering	87	123	34	6	250
Electrical and Electronics Engineering	47	58	19	0	124
Information Technology	79	75	26	3	183
Mechanical Engineering	53	82	21	0	156
Artificial Intelligence and Data Science	71	70	25	1	167
Computer Science and Business System	17	28	9	0	54
Artificial Intelligence and Machine Learning	67	70	25	2	164
Computer Science and Design	27	24	8	0	59
CSE (Internet of Things and Cyber Security Including Block Chain Technology)	20	25	9	0	54
Structural Engineering	2	1	1	0	4
Computer Science and Technology	5	1	0	0	6

Communication Systems	1	1	0	0	2
Power Systems and Automation	0	0	1	0	1
Information Technology	4	0	0	0	4
CAD/CAM	0	2	0	0	2
TOTAL	679	750	230	26	1685
<b>B.Tech First Year 2021-22</b>					
<b>PROGRAMME</b>	<b>OC</b>	<b>OBC</b>	<b>SC</b>	<b>ST</b>	<b>TOTAL</b>
Civil Engineering	93	100	39	14	246
Computer Science and Engineering	182	129	38	13	362
Electronics and Communications Engineering	108	135	33	11	287
Electrical and Electronics Engineering	61	90	32	10	193
Information Technology	99	89	21	7	216
Mechanical Engineering	84	119	43	10	256
Artificial Intelligence and Data Science	98	75	23	7	203
Computer Science and Business System	27	33	9	2	71
Artificial Intelligence and Machine Learning	29	28	6	3	66
Computer Science and Design	21	32	8	2	63
Structural Engineering	6	3	0	0	9
Computer Science and Technology	7	6	0	0	13
Communication Systems	2	1	0	0	3
Power Systems and Automation	0	0	0	0	0
Information Technology	2	0	0	0	2
CAD/CAM	0	0	0	0	0
TOTAL	819	840	252	79	1990
<b>B.Tech First Year 2020-21</b>					
<b>PROGRAMME</b>	<b>OC</b>	<b>OBC</b>	<b>SC</b>	<b>ST</b>	<b>TOTAL</b>
Civil Engineering	146	42	36	11	235
Computer Science and Engineering	210	62	34	15	321
Electronics and Communications Engineering	163	57	28	9	257
Electrical and Electronics Engineering	93	48	23	10	174
Information Technology	121	48	17	7	193
Mechanical Engineering	136	37	44	10	227
Artificial Intelligence and Data Science	40	14	8	2	64
Computer Science and Business System	41	16	6	1	64

Structural Engineering	9	2	0	0	11
Computer Science and Technology	18	0	0	0	18
Communication Systems	4	0	0	0	4
Power Systems and Automation	4	0	0	0	4
Information Technology	0	0	0	0	0
CAD/CAM	6	0	0	0	6
TOTAL	991	326	196	65	1578

- **Number of applications received during last year for admission under Management Quota and number admitted**

S.No	Programme	2022-23 (Management Quota)	
		No. of Applications	Number Admitted
1	Civil Engineering	10	9
2	Computer Science and Engineering	90	69
3	Electronics and Communications Engineering	63	59
4	Electrical and Electronics Engineering	34	34
5	Information Technology	45	41
6	Mechanical Engineering	18	16
7	Artificial Intelligence and Data Science	32	26
8	Computer Science and Business System	7	7
9	Artificial Intelligence and Machine Learning	20	20
10	Computer Science and Design	12	11
11	CSE (Internet of Things and Cyber Security Including Block Chain Technology)	10	7
12	Structural Engineering	0	0
13	Computer Science & Technology	0	0
14	Communication Systems	0	0
15	Power Systems& Automation	0	0
16	Information Technology	0	0
17	CAD/ CAM	0	0

#### **11. Admission Procedure:**

- **Mention the admission test being followed, name and address of the test agency/State Admission Authorities and its URL**

##### **B.Tech:**

Admission to the B. Tech. Programme shall be made subject to the eligibility, qualifications and specialization prescribed by the A.P. State Government/Affiliating University from time to time. Admissions shall be made either on the basis of the merit rank obtained by the student in the common entrance examination conducted by the A.P. Government/Affiliating University or on the basis of any other order of merit approved by the A.P. Government/University, subject to reservations as prescribed by the Government/Affiliating University from time to time.

B.Tech. admissions took place through APEAPCET (Andhra Pradesh Engineering, Agriculture and Pharmacy Common Entrance Test) conducted by the State Government of Andhra Pradesh. State Government may allot one of the state universities to conduct APEAPCET.

**APEAPCET-2022:** Conducted by Jawaharlal Nehru Technological University Kakinada on behalf of AP State Council of Higher Education.

**Address:** Jawaharlal Nehru Technological University Kakinada, Kakinada - 533 003, Andhra Pradesh.

URL: <https://eapcet-sche.aptonline.in/EAPCET/>  
<https://www.jntuk.edu.in>

### **M.Tech:**

Admission to the M.Tech program shall be made subject to eligibility, qualification and specialization as prescribed by the JNTUK University and AP State Council for Higher Education (APSCHE) from time to time. M.Tech. admissions took place through GATE conducted by Central Government or AP PGECET (Post Graduate Engineering Common Entrance Test) conducted by the State Government. Central Government may allot the responsibility of conducting GATE to any IIT's.

**APPGECET 2022:** Conducted by Sri Venkateswara University, Tirupati on behalf of APSCHE.

**Address:** Sri Venkateswara University, Tirupati-517502, Chittoor District, Andhra Pradesh, India.

URL: <https://pgcet-sche1.aptonline.in/PGECET/views/index.html>  
[https://cets.apsche.ap.gov.in/PGECET22/PGECET/PGECET\\_HomePage.aspx](https://cets.apsche.ap.gov.in/PGECET22/PGECET/PGECET_HomePage.aspx)

- **Number of seats allotted to different test qualified candidate separately (AIEEE/CET/University Test/CMAT/GPAT)/Association conducted test)**

As per the Government norms and entrance tests conducted by Andhra Pradesh State Council of Higher Education.

- **Calendar for admission against Management / Vacant seats:**

### **UG & PG:**

Last date of request for applications	10.10.2022
Last date of submission of applications	08.12.2022
Dates for announcing final results	16.12.2022
Release of admission list (main list and waiting list shall be announced on the same day)	15.10.2022 & 16.12.2022
Date for acceptance by the candidate (time given shall in no case be less than 15days)	As per the Govt. of A.P. Schedule
Last date for closing of admission	As per the Govt. of A.P. Schedule

Starting of the Academic session	17.10.2022
The waiting list shall be activated only on the expiry of date of main list:	Yes
The policy of refund of the Fee, in case of withdrawal, shall be clearly notified:	The entire amount will be refunded

## 12. Criteria and Weightages for Admission:

- **Describe each criterion with its respective weightages i.e. Admission Test, marks in qualifying examination etc.**

The eligibility criteria for admission into various UG and PG programmes at SRKR Engineering College are based upon the guidelines that are being set up by the Govt of Andhra Pradesh from time to time.

### Allotment of Seats for UG Courses:

1. The seats are being divided into Category A seats and Category B seats.
2. The Category A seats shall be 70% of sanctioned intake of seats, which shall be filled with eligible candidates on the basis of Rank obtained at APEAPCET.
3. The Category B Seats shall be 30% of the total intake of seats, which is divided into Cat-B NRI seats and Cat-B non-NRI seats. 15% seats of the sanctioned intake shall be allotted to each of the category.
4. For second year lateral entry students, all seats, which shall be filled with eligible candidates on the basis of Rank obtained at APECET.

### Allotment of Seats for PG Courses:

1. The seats are being divided into Category A seats and Category B seats.
  2. The Category A seats shall be 70% of sanctioned intake of seats, which shall be filled with eligible candidates on the basis of Rank obtained at APPGECET
  3. The Category B Seats shall be 30% of the total intake of seats, which is divided into Cat-B NRI seats and Cat-B non-NRI seats. 15% seats of the sanctioned intake shall be allotted to each of the category.
- **Minimum level of acceptance:** 45% for general category & 40 % for reserved categories.
  - **Cut-off levels of percentage and percentile score of the candidates in the admission test for the last three years:**

Degree	Year of Admission	First Rank	Inter Score	Last Rank	Inter Score
B.Tech	2022	1673	984	98280	920
	2021	1942	975	126845	705
	2020	1935	955	81216	696

- **Marks scored in test etc. and in aggregate for all candidates who were admitted.**

### 13. List of Applicants:

- List of candidates whose applications have been received along with percentile/percentage score for each of the qualifying examination in separate categories for open seats. List of candidates who have applied along with percentage and percentile score for management quota seats.
- Open seats are allotted through the online counselling process by Andhra Pradesh State Council of Higher Education (APSCHE).
- List of candidates applied for management quota seats:

S.NO	CANDIDATE NAME	GENDER	CASTE	% MARKS	BRANCH
1	KARRI KARTHEEKA REDDY	F	OC	81.67	AID
2	PALUCHURI NANDINI	F	OC	89.83	AID
3	BOMMAKANTI SRI LAKSHMI NARASIMHA KOMAL	M	OC	64.67	AID
4	LIKITHA UDDARAJU	F	OC	94.70	AID
5	NALLIMILLI LAKSHMI NARAYANA REDDY	M	OC	95.83	AID
6	PENMASTHA KUMAR VARMA	M	OC	49.83	AID
7	SANKA VENKATA AKHIL	M	OC	95.17	AID
8	GOLUGURI VINAY KONDA REDDY	M	OC	60.33	AID
9	VALAVALA LOHITH NARENDRA ADITYA VARDHAN	M	OC	93.33	AID
10	KARTHAKA AJAY RAJU	M	SC	92.17	AID
11	NAGAMALLA LOK NAGA DURGA SAI MANIKANTA	M	BCD	92.00	AID
12	SANIVARAPU SURYANARAYANA	M	OC	92.00	AID
13	SANKA SAI VINAY	M	OC	93.83	AID
14	PERUMALLA NAGA VIDYA AMRUTHA	F	OC	81.67	AID
15	PRABHALA SUBRAHMANYA VISHNU SIDDHARDHA	M	OC	90.17	AID
16	PERICHARLA VINODINI	F	OC	71.83	AID
17	MALLIDI SIVA KOTI REDDY	M	OC	80.67	AID
18	VETUKURI LAHARI	F	OC	62.00	AID
19	PISINI SIREESHA	F	OC	97.50	AID
20	GRANDHI JAHNAVI	F	OC	90.17	AID
21	REKAPALLI SAI ABHINAYA SRI	F	OC	77.66	AID
22	SANABOINA SUBRAHMANYAM	M	BCB	76.33	AID
23	CHANDRABHOTLA SRIDHARA SYAM	M	OC	57.33	AID
24	VANKAYALA VENKATA SRINIVAS	M	OC	74.50	AID
25	THOTAKURA ROHITH SAI VARMA	M	OC	57.33	AID
26	NAMBURI VARSHITHA VARMA	F	OC	74.33	AID
27	JONNALAGADDA V S S S H ROHITH KUMAR	M	OC	80.00	AID
28	SUNKU GOKUL VAMSI	M	OC	48.17	AID
29	MADDURI VAMSI KRISHNA	M	OC	58.17	AID
30	PEPETI RAMA KRISHNA	M	BCD	85.67	AIM
31	KETHA SAI PRASANNA	F	BCB	78.30	AIM
32	KAVALI HYMA PRANAVI	F	OC	84.67	AIM



33	YEDIDA DEEPAK	M	BCA	93.50	AIM
34	MUTYALA SAI RAM MANI KIRAN	M	OC	79.33	AIM
35	NALAM A V S S P AKANKSH	M	OC	91.83	AIM
36	KANAPARTHI VENKATA RAJESH	M	BCA	95.33	AIM
37	BHAVARAJU SATHWIKA AMRUTHAVALLI	F	OC	76.00	AIM
38	PODAPATI ASHISH	M	SC	80.50	AIM
39	KOPPINEEDI VENKATA DURGA KARTHEEK	M	OC	91.67	AIM
40	ACHANTA VENKATA RAVI TEJA	M	OC	68.00	AIM
41	GADI TEJA SRI LAKSHMI SAI RAM	M	BCD	83.50	AIM
42	LOKAM HANEESH SAI SURYA NARASIMHA	M	OC	95.17	AIM
43	DASARI N S B MANIKANTA SRI HARSHA	M	OC	63.83	AIM
44	PEESAPATI VENKATA RASAGNA	F	OC	93.17	AIM
45	BOYALLA JAGADEESH	M	OC	58.67	AIM
46	BARRE PRASANNA KUMAR	M	SC	85.83	AIM
47	MORA KOVIDA SRI KRISHNAJA	F	OC	73.33	AIM
48	MEESALA VENKATA SAI JEEVITH	M	OC	45.67	AIM
49	THOTA SRAVANI	F	OC	94.33	AIM
50	PENMETSA RAKSHITHA	F	OC	72.00	CIC
51	BONALA PRAVEEN RAJ MOHAN	M	OC	82.50	CIC
52	RAYUDU DURGA RUSHIKESH	M	BCB	57.00	CIC
53	MATTA HEMANTH BHARGAV	M	BCD	70.83	CIC
54	KOPPIREDDY PAVAN VENKATA SAIRAM	M	OC	77.67	CIC
55	TADI DEEPIKA	F	BCD	90.67	CIC
56	PAPPALA DURGA PRASAD	M	BCD	50.83	CIC
57	ALLURI NAGA SAI RAMA KRISHNAM RAJU	M	OC	55.17	CIC
58	POLAGANI VENKATA NAGA KASI	M	BCB	55.17	CIC
59	AITHA VENKATA SRI SATHWIKA	F	OC	74.00	CIC
60	PULAKHANDAM HARI KRISHNA	M	OC	52.33	CIV
61	KALIDINDI ABHIRAM VARMA	M	OC	63.00	CIV
62	NICCHENAKOLA BALAJI	M	BCB	57.00	CIV
63	PACHIPULUSU L SATYA RAMA RAVI KUMAR	M	OC	63.33	CIV
64	GANGIPAMULA PRASANNA LAKSHMI	F	OC	45.00	CIV
65	ALLURI PRANAY RAJEEV VARMA	M	OC	69.00	CIV
66	SURAM PUDI DURGA SOWJANYA	F	BCB	46.83	CIV
67	GUBBALA VENKAT	M	BCB	63.00	CIV
68	MALLULA CHARAN KUMAR	M	BCB	48.67	CIV

69	CHIRANJEEVI JAYARAM SHANKAR	M	BCD	58.00	CIV
70	KOLLI USHA PRIYA	F	OC	51.83	CSB
71	SOMISETTI GANGA VENKATA THRIVIKRAM	M	OC	58.00	CSB
72	PYLA BALA CHANDRIKA	F	BCD	72.00	CSB
73	PALAPARTHI PUJA SIREESHA	F	OC	69.17	CSB
74	VEAMANAMANDA LAKSHMI SATYA AVINASH VARMA	M	OC	48.67	CSB
75	MALLIPUDI HEMA SAI TULASI	F	BCD	58.67	CSB
76	CHAVAKULA SAI SRI NAREN	M	OC	74.33	CSB
77	SAI NAGA NEEHARIKA PEDIREDLA	F	OC	63.66	CSE
78	SINGAMSETTI GEETHIKA SAI SRI SUDEEPTHI	F	OC	92.00	CSE
79	RIMMALAPUDI PADMASRI	F	OC	59.00	CSE
80	NADIMPALLI SAI SRI RAM MANISH VARMA	M	OC	63.67	CSE
81	SUNKARA AISWARYA	F	OC	89.75	CSE
82	MOHAMMAD SAHIL	M	BCE	56.50	CSE
83	PENMATSA KAUSHIK SATYA SAI RAJU	M	OC	92.67	CSE
84	DASARI SRUJAN CHAITANYA	M	OC	97.17	CSE
85	KARRI SAI VAMSI REDDY	M	OC	83.50	CSE
86	DARABATHULA RAVI TEJA	M	OC	68.67	CSE
87	KONDETI HARI RAMA NAGESH	M	OC	50.00	CSE
88	AKANA SIVA RAM	M	OC	78.67	CSE
89	VENIGALLA BHANUSRI	F	BCB	88.00	CSE
90	GUDDATI VENKATA SATISH	M	OC	73.83	CSE
91	TALLURI CHAITANYA SAI	M	OC	57.17	CSE
92	VETUKURI HRISHITH VARMA	M	OC	61.00	CSE
93	KUKKALA HARSHA SRI VARDHAN	M	OC	77.17	CSE
94	YADAVALLI ANUDEEP	M	OC	78.67	CSE
95	NARIKONDA KOMAL SRI SAI	M	OC	61.83	CSE
96	ATTILI RAAMYA	F	OC	96.17	CSE
97	DEVA JOHN VINCENT PAUL	M	BCC	93.50	CSE
98	CHINTA CHANDRIKA	F	BCD	77.67	CSE
99	NADIMPALLI CHARANI VENKATA PADMAJA	F	OC	86.83	CSE
100	VEGESNA VENKATA PRANEETH ESWAR VARMA	M	OC	94.50	CSE
101	VARDHINEEDI NITHIN SAI NARAYANA	M	OC	93.00	CSE
102	DEVARAPALLI LAKSHMI GANESH	M	OC	72.67	CSE
103	KOTTALA VENKATA PRAVEEN KUMAR	M	BCD	41.50	CSE
104	MUDUNDI ROHIT SREE RAMA MURTHY RAJU	M	OC	88.83	CSE
105	INDUKURI YASWANTH VARMA	M	OC	93.67	CSE
106	KUKKALA SAHITH	M	BCB	57.50	CSE
107	KATAKAM SAI MANI BHAGAVAN	M	OC	51.83	CSE
108	NIMMALA KEERTHI PHANI SATHWIKA	F	OC	83.00	CSE
109	GADIRAJU HEMANTH VARMA	M	OC	77.17	CSE

110	CHEKURI VENKATA SATYA JASWANTH	M	OC	90.00	CSE
111	NAKKA JYOTHI SRI DURGA VENKAT	M	OC	80.83	CSE
112	AKANA VENKATA SAI DURGA SARVESWAR	M	OC	71.67	CSE
113	MOTUPALLI GRESHMA RUKMINI	F	OC	95.00	CSE
114	KOPPARTHI HITESH	M	OC	69.83	CSE
115	YARRAMSETTI BHANU PRAKASH	M	OC	84.00	CSE
116	TALAGALLA PRAVEEN	M	OC	50.50	CSE
117	SAMALAM AMBICA MALLIKHARJUNA RAO	M	OC	49.50	CSE
118	GANTA RUDRA VENKATA SATYA SAI PAVAN	M	OC	88.66	CSE
119	MANDA SRI GURU CHARAN	M	OC	67.67	CSE
120	BEJJIPURAPU GOPAL	M	BCD	83.33	CSE
121	PECHETTY RAM SHARAN	M	BCB	62.83	CSE
122	GUNTURI GAURI NAGA ARAVIND VARMA	M	OC	97.67	CSE
123	KOKKIRLAPATI JAI SAI SASHANK VARMA	M	OC	95.17	CSE
124	KAMISETTI KAVYA AKANKSHA	F	OC	96.67	CSE
125	BONAM RAVISHANKAR SAITEJA	M	OC	55.18	CSE
126	CHINTAGUNTA MAHENDRA KRISHNA	M	OC	67.33	CSE
127	BHUPATHIRAJU LAKSHMI PRANATHI	F	OC	97.67	CSE
128	BOBBILI NIKITHA	F	OC	97.33	CSE
129	MORA SUDHARSHAN REDDY	M	OC	84.00	CSE
130	CHITAKANA ANU SREE	F	BCB	97.83	CSE
131	SOMIREDDY RISHITHA	F	BCD	44.50	CSE
132	BOLLIGARLA NANDA	M	BCD	81.00	CSE
133	JALLI GANESH VARMA	M	BCA	65.33	CSE
134	ADHIKARI LIKHITH SAI	M	BCD	84.00	CSE
135	PANASAKARLA NARENDRA KUMAR	M	OC	71.50	CSE
136	SARIDE SAI GOWTHAM	M	BCD	67.17	CSE
137	KOTHAPALLI ANUMITRA	F	OC	88.33	CSE
138	KAMKOLAM JASWANTH VARMA	M	BCD	85.33	CSE
139	NEELAM LOKESWAR	M	BCB	76.33	CSE
140	KUNAPARAJU SRI LAKSHMAN VARMA	M	OC	92.00	CSE
141	MADDINAPUDI VISALI	F	OC	72.67	CSE
142	SIRIGINEEDI MOHANESH	M	OC	91.00	CSE
143	DONGA GOWTHAM	M	BCB	90.00	CSE
144	UPPADA VINAY KUMAR	M	BCA	93.50	CSE
145	GARIKIPATI VENKATA GIRIDHAR	M	OC	94.83	CSE
146	KALIDINDI SRIDEVI LASYA	F	OC	57.83	CSE
147	KONAKANCHI VENKATA SATYANARAYANA SARMA	M	OC	92.50	CSE
148	VEMANA CHANDRA SEKHAR	M	OC	99.17	CSE

149	CHODABATHULA MOHANA RANGAJI	M	OC	92.00	CSE
150	VEERA SAI VENKATA MAHESH	M	OC	87.83	CSE
151	DANDU SATHVIK VARMA	M	OC	76.50	CSE
152	SHAIK SIRAJUDDIN	M	BCE	65.00	CSE
153	SHAIK AHMAD VALI AFRID	M	BCE	46.17	CSE
154	VOONA TANISHA	F	OC	91.67	CSE
155	UNDAPALLI DIVYA	F	OC	91.17	CSG
156	PANAKALA RAMA NAGESWARA RAO	M	OC	73.50	CSG
157	PERABATHULA SOMESWARA RAO	M	OC	65.83	CSG
158	POTTURI GAYATRI	F	OC	92.66	CSG
159	JADDU JYOTHIRMAI INDIRA PRIYADARSINI DEVI	F	OC	71.83	CSG
160	KOPPARTI HONEY NAGA SANDEEP	M	OC	55.17	CSG
161	PEPETI GANESH	M	BCD	77.67	CSG
162	LAKSHMI VENKATA NIKHITHA	F	OC	87.50	CSG
163	MANGENA JAHNAVI	F	OC	68.33	CSG
164	MUDUNURI MANOJ SAI ASWANTH VARMA	M	OC	43.83	CSG
165	VEGESNA PRADEEPTHI	F	OC	43.33	CSG
166	POSIMSETTY SRI VISWA BHARATH	M	OC	61.33	CSG
167	DUSANAPUDI ARJUN	M	OC	91.00	ECE
168	DEEPTHI MEGHANA KARI	F	OC	94.67	ECE
169	AINAPARTHY RAJKUMAR	M	OC	83.83	ECE
170	BIKKINA DURGA LAVANYA	F	OC	93.33	ECE
171	KETHA SIVA KISHORE	M	BCB	78.83	ECE
172	THOTAKURA HEMANTH	M	OC	46.50	ECE
173	VADDIPALLI VINESH	M	BCD	61.50	ECE
174	MUMMAREDDY HARSHITHA CHOWDARY	F	OC	72.17	ECE
175	SEETHALAM SURYA PRAKASH	M	OC	95.67	ECE
176	MADDALA CHANDU	M	OC	71.33	ECE
177	KAARE LIKITHA	F	SC	60.67	ECE
178	ODDOLU CHANDANA ADITYA	M	BCA	50.00	ECE
179	DENDUKURI AKHILA	F	OC	89.67	ECE
180	MANDAPATI GANESH	M	BCD	84.50	ECE
181	LINGAM SAI GEETHIKA THANMAYIE	F	OC	61.83	ECE
182	BOMMISETTI LALITHA SRI NAGA PRASUNA	F	OC	82.67	ECE
183	KALIDINDI SAI KOWSHIK VARMA	M	OC	58.83	ECE
184	TAMMISETTI SURYA SAI MANIKANTA ARJUN	M	OC	66.67	ECE
185	ADIREDDY JAHNAVI VAGDEVI	F	BCD	84.60	ECE
186	KOPPINEEDI UMA VENKATA SAI SIDDARDHA	M	OC	63.33	ECE
187	KATTA PRATHAP KUMAR	M	BCB	88.67	ECE
188	KOLLATI SRINIVASA RAJU	M	BCA	77.67	ECE
189	KASA SATYASHANKAR	M	OC	94.67	ECE
190	TANINKI TARAK SATYA PRABHU	M	BCD	80.50	ECE

191	CHAKKA LAKSHMI SURYA KARTHIKEYA	M	OC	67.67	ECE
192	SIMHADRI LAKSHMI HARSHA VARDHINI	F	BCB	51.00	ECE
193	CHINTAPALLI SRI SATYA KANAKA RAJESH	M	BCB	49.17	ECE
194	MUDUNURI MAHESH ANJANEYA VARMA	M	OC	74.83	ECE
195	ALLURI KARTHIK VARMA	M	OC	83.17	ECE
196	GUMMALLA GANESH MANIKANTA KUMAR	M	OC	73.50	ECE
197	KOLLAPARTHI VENKATESH	M	BCA	46.00	ECE
198	MADDISETTI YASWANTHI RATNA MALLESWARI	F	OC	82.00	ECE
199	MALLA BENARJI RAM KUMAR	M	BCD	54.50	ECE
200	KOYA TARUNESH	M	OC	75.67	ECE
201	DASARI PAVAN SAI	M	BCD	53.17	ECE
202	GOTTUPALLI SARANYA MANASA	F	BCB	94.67	ECE
203	KAMMILA TEJASWI	F	OC	92.00	ECE
204	BADANA SARATH KUMAR	M	BCD	88.83	ECE
205	THORAM SAI RAM DURGA GANESH	M	OC	60.67	ECE
206	UDIGA MADHU KUMAR	M	BCD	75.00	ECE
207	KADULURI ABHAY REDDY	M	OC	41.17	ECE
208	PILLI KAVYA	F	BCB	71.83	ECE
209	JADDU JASWANTH VENKATA SAI	M	OC	48.33	ECE
210	ARETI YASWANTH VENKATA SAI GANESH	M	OC	83.33	ECE
211	GUNISETTY SRI VAMSI	M	OC	63.67	ECE
212	YARRAMSETTI KRISHNA RAMANJANEYULU	M	OC	53.17	ECE
213	DATLA VAISHNAVI	F	OC	74.00	ECE
214	PECHETTI SIVA BALAJI	M	BCB	69.83	ECE
215	KATIKI LAKSHMI SAI SURYA BALAJI PAVAN	M	OC	70.67	ECE
216	CHEKURI PUJITHA	F	OC	52.67	ECE
217	VELAGANA YAJNA PRASAD	M	BCB	80.50	ECE
218	MEESALA SUNEETHA	F	OC	63.33	ECE
219	KALYANI VIJAY	M	SC	56.00	ECE
220	BIKKINA BINDU SRI	F	OC	93.33	ECE
221	NEKANTI JAI SHREE GAAYATHRI RAI	F	OC	83.67	ECE
222	BONDALA SAI VENKATA SATYA SUSHMA	F	OC	71.50	ECE
223	PUTTI MOHAN SRI VENKATESH	M	BCD	57.33	ECE
224	MANDELA CHARAN VENKATA SATYA GANESH	M	OC	83.33	ECE
225	PALIVELA SHINY	F	BCB	87.50	ECE
226	KADALI KARTHIK NAGA VENKATA SAI	M	BCB	72.00	ECE
227	GORRE SOMA SUBHASH	M	OC	62.17	ECE
228	KATNAM SAI SIDDARTHA	M	OC	50.33	EEE
229	JETTIBOINA GANESH	M	OC	63.00	EEE
230	GAMIDI PRANEETHA JOYCE	F	OC	91.17	EEE

231	CHAVAKULA HARSHA SAI NANDINI	F	OC	73.50	EEE
232	MANNE PAVAN TRIVINAYAK	M	BCD	50.67	EEE
233	PANDI SAHITHI PRASANNA	F	BCB	60.33	EEE
234	NAMBURI PUJITHA	F	OC	50.83	EEE
235	KALISSETTI DURGA BHAVANI	F	BCD	61.17	EEE
236	KALISSETTI DHANA D SIVA NAGA SRI GANESH	M	BCD	90.83	EEE
237	SIRIGINIDI YAGNA RUPA SRI	F	OC	48.67	EEE
238	TENTU NARASIMHA NAIDU	M	BCD	72.00	EEE
239	VEERA KUMARI	F	BCB	58.00	EEE
240	VASA DINAKARA CHARAN	M	BCB	54.50	EEE
241	KOMMANAPALLI SANDEEP	M	BCD	45.33	EEE
242	PILLI PAVAN KUMAR	M	BCB	61.67	EEE
243	NIMMALA TRILOK KRISHNA SAI	M	OC	58.50	EEE
244	GUJJALA CHINMAI SAI ABIRAM	M	BCD	79.17	EEE
245	ILURU PRAVEEN MADHUR	M	OC	49.33	EEE
246	MADDEM BHAVANA	F	BCB	45.50	EEE
247	KOLLA VIJAY KARTHIK	M	OC	72.67	EEE
248	TARAGALLA JNANA SRI NAGA NAVYA	F	OC	76.83	EEE
249	TUMMIDI BHOGANANDA JAGADEESH	M	BCA	53.17	EEE
250	PULICHERLA BALAJI REDDY	M	OC	76.67	EEE
251	KEELLA B N E M S JALA DURGA	F	BCB	90.67	EEE
252	RAVURI NAVYA SRI VENKATA SATYA SRI	F	OC	78.33	EEE
253	MUPPALA VARSHINI LAKSHMI DURGA	F	OC	87.83	EEE
254	NARINA LIKHITHA	F	OC	79.00	EEE
255	ADABALA BHAVANA	F	OC	83.50	EEE
256	VARDHINEEDI MANI SAI SUBRAHMANYAM	M	OC	46.67	EEE
257	GOKARAJU BABY BHAVYA	F	OC	85.17	EEE
258	VEERA VENKATA NARASAMMA	F	BCB	51.00	EEE
259	YALLABANDI NAVYA ADILAKSHMI	M	OC	60.50	EEE
260	KARIPALLI REETHI HIRAMS	F	BCC	54.50	EEE
261	KOTICHUKKALA DURGA PRASAD	M	BCA	78.00	EEE
262	CHERUKURI KESHAV VARDHAN VARMA	M	OC	62.33	INF
263	CHERUKURI SINDHU	F	OC	67.17	INF
264	KUNAPAREDDY REVATHI DURGA	F	OC	67.33	INF
265	GUNDUBOINA HANOK DINESH KUMAR	M	BCD	47.50	INF
266	VEGESNA ESWAR KISHORE RAJU	M	OC	54.67	INF
267	GUTTULA BALA SATYA TILAK	M	BCB	66.00	INF
268	RUDRARAJU HARINI	F	OC	65.17	INF
269	PERICHARLA KAVYA SRI SARANYA	F	OC	69.66	INF
270	PENMETSA SRAVYA	F	OC	76.60	INF
271	GOLUKONDA NAVEEN	M	BCA	63.00	INF

272	UDIGA DURGASRI	F	BCD	53.00	INF
273	DAMISETTI HARSHA VARDHAN	M	OC	65.17	INF
274	MANTENA NADA VAISHNAVI	F	OC	52.70	INF
275	CHINTA VENKATA ANIL	M	OC	68.83	INF
276	PERICHERLA VARSHITH VARMA	M	OC	61.83	INF
277	PENMETSA SRI SOWMYA	F	OC	44.50	INF
278	PUSAPATI RAVI VARMA	M	OC	85.83	INF
279	THOTA MADHU VENKATA YAMUNA	F	OC	57.33	INF
280	MIRIYALA JAYA SATYA SUSMITHA	F	OC	92.83	INF
281	YARRAMSETTI VENKATA NAGA SATYA SIVA PRASAD	M	OC	89.00	INF
282	KALIDINDI V S S SATYANARAYANA VARMA	M	OC	64.67	INF
283	VALAVALA L S SANKARA VARA PRASAD	M	OC	41.50	INF
284	PENMATSA RUSHITHA VIJAYA SAHITHI VARMA	F	OC	78.00	INF
285	ALLURI AKSHITHA	F	OC	71.17	INF
286	SAGIRAJU HARSHITA	F	OC	89.33	INF
287	PANJA AKSHAYA	F	OC	65.50	INF
288	KOSURI MURALI SAHITYA VARMA	M	OC	55.33	INF
289	KOTHAPALLI NAVANEETH VARMA	M	OC	48.00	INF
290	CHAKKA SHANMUKA SIVA SAI AKARSH	M	OC	85.17	INF
291	DUDE LAKSHMI TEJASWINI	F	OC	55.17	INF
292	JAMPANA VENKATA AASRITHA	F	OC	82.00	INF
293	GADIRAJU LAKSHMI SAI SIRISHA	F	OC	74.75	INF
294	VETUKURI DEVI SRI	F	OC	87.00	INF
295	BHUPATHIRAJU LAKSHMI SRAVANI	F	OC	89.66	INF
296	VEGESNA NANDINI	F	OC	72.25	INF
297	MIRIYALA HEMANTH SATYA SAI KIRAN	M	OC	74.33	INF
298	PEDDIREDDYADITHY ASAIRAM	M	BCD	50.83	INF
299	GURRALA SANTHI SAGAR	M	BCD	77.33	INF
300	AALLA BHARGAV KUMAR	M	OC	78.17	INF
301	YENUMULA SAI SANKAR	M	OC	59.67	INF
302	BUDDHARAJU GEETHA HARSHITHA	F	OC	71.33	INF
303	TIRUMANI HARI TEJA	M	BCA	46.50	INF
304	THOTA PAVAN KRISHNA RAMA MAHESH	M	OC	48.67	INF
305	DARABOINA SATYA GOWRI PANINDRA	M	OC	63.00	MEC
306	MAHANTI YASWANTH SAI RAM	M	BCD	72.17	MEC
307	KALIDINDI MAHENDRA VARMA	M	OC	57.00	MEC
308	TONDIRI MANOJ	M	BCD	41.66	MEC
309	TUMMALAPALLI SAI SRI SATYADEV	M	OC	69.83	MEC

310	MATTA NARENDRA VARSHA	M	OC	62.50	MEC
311	AVALA DURGA PRASAD	M	BCD	51.33	MEC
312	VANTRAPATI PHANI BABU	M	BCD	77.50	MEC
313	GUDIWADA RAMA SAI KRISHNA	M	OC	48.00	MEC
314	KOYYA SANDEEP KUMAR	M	SC	50.83	MEC
315	GEDELA SRIDHAR	M	BCD	49.17	MEC
316	MEKA NEERAJ SAI PRASANTH	M	OC	56.17	MEC
317	CHINIMILLI MADHAVA KUMAR	M	OC	48.00	MEC
318	DASIREDDY JAYA SHANKAR	M	OC	43.83	MEC
319	MEKALA HARISH	M	BCD	54.00	MEC
320	KOMMU BHAVANI PRASAD	M	BCD	72.67	MEC
321	RAPAKA MANOJ KUMAR	M	BCD	39.50	MEC
322	POLISETTI PUJITHA LOVATHALLI NAGA SAI	F	OC	82.00	AID
323	SINGAMREDDY SIRI	F	OC	95.00	AID
324	MATTAPARTHI SAI SANTOSH VAMSI	M	BCB	76.50	AID
325	AKASAPU HEMANTH SAI RAM	M	BCB	97.83	CSE
326	PULAVARTHI DEEPAK	M	OC	61.00	CSE
327	UGGIRALA VARSHITHA	F	OC	89.00	CSE
328	VILLURI MOHINI MANGA LAKSHMI MANASA	F	OC	97.17	CSE
329	DANDU SAHRUDAYA	F	OC	99.44	CSE
330	BIKKAVOLU SOHITH	M	BCA	94.67	CSE
331	MALLIPAMULA TRIVENI	F	OC	71.17	CSE
332	DIRSIPO ANUSHA	F	SC	63.00	CSE
333	GEDDA GNANESWAR	M	OC	98.00	CSE
334	MUDIDHANA SHALEM	M	SC	42.00	CSE
335	TALARI BHUVANESHU	M	OC	98.50	CSE
336	MOTUPALLI S N M S DURGA PRAMOD	M	OC	98.67	CSE
337	BHUPATHIRAJU BALA NAGA GAYATRI	F	OC	69.00	ECE
338	PIPPALLA RUSHI GUNA SHANMUKH	M	OC	83.50	ECE
339	GEDALA VIJAYA LAKSHMI	F	OC	96.67	INF
340	MARISETTI JYOTHI	F	OC	65.33	INF
341	NAIDU NAVYA	F	SC	80.83	MEC

#### 14. Results of Admission under Management seats/ Vacant seats:

- Composition of selection team for admission under management quota
  1. Dr. M. Jagapathy Raju, Principal
  2. Dr. KVM Krishnam Raju, Professor & In-charge Principal
  3. Dr. BhV.S.R.K. Raju, Professor & Head, Dept. of Information Technology
  4. Sri. M. Prudhvy Raju, Asst. Professor, BS&H
  5. Sri A.V.S. Surya Varma, Asst. Professor, Dept. of ECE



- List of candidates who have been offered admission

S No	Branch	Student Name	INTER Marks
1	AID	SANIVARAPU SURYANARAYANA	923
2	AID	SANKA VENKATA AKHIL	940
3	AID	LIKITHA UDDARAJU	926
4	AID	BOMMAKANTI SRI LAKSHMI NARASIMHA KOMAL	685
5	AID	PRABHALA SUBRAHMANYA VISHNU SIDDHARDHA	918
6	AID	KARRI KARTHEEKA REDDY	861
7	AID	PALUCHURI NANDINI	917
8	AID	MADDURI VAMSI KRISHNA	645
9	AID	GOLUGURI VINAY KONDA REDDY	667
10	AID	PISINI SIREESHA	969
11	AID	PERICHARLA VINODINI	802
12	AID	THOTAKURA ROHITH SAI VARMA	609
13	AID	VETUKURI LAHARI	590
14	AID	VALAVALA LOHITH NARENDRA ADITYA VARDHAN	928
15	AID	NAMBURI VARSHITHA VARMA	830
16	AID	REKAPALLI SAI ABHINAYA SRI	CBSE
17	AID	SUNKU GOKUL VAMSI	570
18	AID	JONNALAGADDA V S S S H ROHITH KUMAR	CBSE
19	AID	SANKA SAI VINAY	935
20	AID	NAGAMALLA LOK NAGA DURGA SAI MANIKANTA	893
21	AID	VANKAYALA VENKATA SRINIVAS	758
22	AID	KARTHAKA AJAY RAJU	924
23	AID	NALLIMILLI LAKSHMI NARAYANA REDDY	920
24	AID	CHANDRABHOTLA SRIDHARA SYAM	585
25	AID	SANABOINA SUBRAHMANYAM	795
26	AID	PENMASTHA KUMAR VARMA	554

27	AIM	GADI TEJA SRI LAKSHMI SAI RAM	828
28	AIM	ACHANTA VENKATA RAVI TEJA	750
29	AIM	NALAM A V S S P AKANKSH	923
30	AIM	BHAVARAJU SATHWIK A MRUTHAVALLI	826
31	AIM	PEPETI RAMA KRISHNA	852
32	AIM	PEESAPATI VENKATA RASAGNA	943
33	AIM	KOPPINEEDI VENKATA DURGA KARTHEEK	918
34	AIM	MORA KOVIDA SRI KRISHNAJA	812
35	AIM	MUTYALA SAI RAM MANI KIRAN	823
36	AIM	PODAPATI ASHISH	771
37	AIM	DASARI N S B MANIKANTA SRI HARSHA	663
38	AIM	BOYALLA JAGADEESH	599
39	AIM	KANAPARTHI VENKATA RAJESH	924
40	AIM	THOTA SRAVANI	940
41	AIM	LOKAM HANEESH SAI SURYA NARASIMHA	941
42	AIM	KAVALI HYMA PRANAVI	875
43	AIM	YEDIDA DEEPAK	935
44	AIM	MEESALA VENKATA SAI JEEVITH	482
45	AIM	BARRE PRASANNA KUMAR	872
46	AIM	KETHA SAI PRASANNA	CBSE
47	CIC	AITHA VENKATA SRI SATHWIK A	CBSE
48	CIC	KOPPIREDDY PAVAN VENKATA SAIRAM	838
49	CIC	TADI DEEPIKA	903
50	CIC	PENMETSA RAKSHITHA	810
51	CIC	MATTA HEMANTH BHARGAV	765
52	CIC	BONALA PRAVEEN RAJ MOHAN	865
53	CIC	ALLURI NAGA SAI RAMA KRISHNAM RAJU	570
54	CIVIL	ALLURI PRANAY RAJEEV VARMA	CBSE

55	CIVIL	PULAKHANDAM HARI KRISHNA	544
56	CIVIL	NICCHENAKOLA BALAJI	580
57	CIVIL	SURAMPUDI DURGA SOWJANYA	523
58	CIVIL	CHIRANJEEVI JAYARAM SHANKAR	645
59	CIVIL	MALLULA CHARAN KUMAR	528
60	CIVIL	PACHIPULUSU LOKESH SATYA RAMA RAVI KUMAR	307
61	CIVIL	GUBBALA VENKAT	651
62	CIVIL	KALIDINDI ABHIRAM VARMA	583
63	CSB	SOMISETTI GANGA VENKATA THRIVIKRAM	632
64	CSB	VEMANAMANDA LAKSHMI SATYA AVINASH VARMA	582
65	CSB	PALAPARTHI PUJA SIREESHA	747
66	CSB	PYLA BALA CHANDRIKA	763
67	CSB	KOLLI USHA PRIYA	487
68	CSB	MALLIPUDI HEMA SAI TULASI	590
69	CSB	CHAVAKULA SAI SRI NAREN	761
70	CSE	SINGAMSETTI GEETHIKA SAI SRI SUDEEPTHI	929
71	CSE	SUNKARA AISWARYA	745
72	CSE	CHEKURI VENKATA SATYA JASWANTH	884
73	CSE	SAI NAGA NEEHARIKA PEDIREDLA	CBSE
74	CSE	DASARI SRUJAN CHAITANYA	956
75	CSE	MOTUPALLI GRESHMA RUKMINI	951
76	CSE	BOBBILI NIKITHA	960
77	CSE	GADIRAJU HEMANTH VARMA	820
78	CSE	BHUPATHIRAJU LAKSHMI PRANATHI	969
79	CSE	ADHIKARI LIKHITH SAI	744
80	CSE	KOTHAPALLI ANUMITRA	899
81	CSE	DONGA GOWTHAM	919
82	CSE	KARRI SAI VAMSI REDDY	866

83	CSE	CHINTAGUNTA MAHENDRA KRISHNA	713
84	CSE	AKANA VENKATA SAI DURGA SARVESWAR	745
85	CSE	MUDUNDI ROHIT SREE RAMA MURTHY RAJU	866
86	CSE	GUDDATI VENKATA SATISH	767
87	CSE	MADDINAPUDI VISALI	773
88	CSE	KONAKANCHI VENKATA SATYANARAYANA SARMA	936
89	CSE	BOLLIGARLA NANDA	811
90	CSE	UPPADA VINAY KUMAR	941
91	CSE	DANDU SATHVIK VARMA	772
92	CSE	VETUKURI HRISHITH VARMA	627
93	CSE	VEERA SAI VENKATA MAHESH	854
94	CSE	NARIKONDA KOMAL SRI SAI	659
95	CSE	GANTA RUDRA VENKATA SATYA SAI PAVAN	871
96	CSE	TALAGALLA PRAVEEN	507
97	CSE	MANDA SRI GURU CHARAN	712
98	CSE	SOMIREDDY RISHITHA	537
99	CSE	RAVISHANKAR SAITEJA BONAM	558
100	CSE	KOPPARTHI HITESH	692
101	CSE	INDUKURI YASWANTH VARMA	927
102	CSE	KUKKALA SAHITH	621
103	CSE	CHINTA CHANDRIKA	835
104	CSE	SIRIGINEEDI MOHANESH	918
105	CSE	KOKKIRLAPATI JAI SAI SASHANK VARMA	952
106	CSE	YARRAMSETTI BHANU PRAKASH	841
107	CSE	KUNAPARAJU SRI LAKSHMAN VARMA	928
108	CSE	SHAIK SIRAJUDDIN	726
109	CSE	NADIMPALLI SAI SRI RAM MANISH VARMA	712
110	CSE	KUKKALA HARSHA SRI VARDHAN	801

111	CSE	SARIDE SAI GOWTHAM	697
112	CSE	TALLURI CHAITANYA SAI	549
113	CSE	DEVA JOHN VINCENT PAUL	940
114	CSE	KALIDINDI SRIDEVI LASYA	641
115	CSE	KAMISETTI KAVYA AKANKSHA	962
116	CSE	PANASAKARLA NARENDRA KUMAR	752
117	CSE	DARABATHULA RAVI TEJA	727
118	CSE	NADIMPALLI CHARANI VENKATA PADMAJA	901
119	CSE	SHAIK AHMAD VALI AFRID	526
120	CSE	JALLI GANESH VARMA	702
121	CSE	GUNTURI GAURI NAGA ARAVIND VARMA	959
122	CSE	KATAKAM SAI MANI BHAGAVAN	561
123	CSE	SAMALAM AMBICA MALLIKHARJUNA RAO	463
124	CSE	NAKKA JYOTHI SRI DURGA VENKAT	825
125	CSE	PENMATSA KAUSHIK SATYA SAI RAJU	907
126	CSE	MOHAMMAD SAHIL	663
127	CSE	AKANA SIVA RAM	779
128	CSE	DEVARAPALLI LAKSHMI GANESH	750
129	CSE	KAMKOLAM JASWANTH VARMA	878
130	CSE	BEJJIPURAPU GOPAL	810
131	CSE	CHODABATHULA MOHANA RANGAJI	921
132	CSE	VOONA TANISHA	919
133	CSE	KONDETI HARI RAMA NAGESH	572
134	CSE	KOTTALA VENKATA PRAVEEN KUMAR	455
135	CSE	MORA SUDHARSHAN REDDY	848
136	CSE	PECHETTY RAM SHARAN	685
137	CSE	NIMMALA KEERTHI PHANI SATHWIK	870
138	CSE	CHITAKANA ANU SREE	CBSE

139	CSG	JADDU JYOTHIRMAI INDIRA PRIYADARSINI DEVI	774
140	CSG	PANAKALA RAMA NAGESWARA RAO	788
141	CSG	POTTURI GAYATRI	CBSE
142	CSG	VEGESNA PRADEEPTHI	506
143	CSG	LAKSHMI VENKATA NIKHITHA	894
144	CSG	PERABATHULA SOMESWARA RAO	629
145	CSG	KOPPARTI HONEY NAGA SANDEEP	648
146	CSG	POSIMSETTY SRI VISWA BHARATH	653
147	CSG	MANGENA JAHNAVI	746
148	CSG	PEPETI GANESH	808
149	CSG	MUDUNURI MANOJ SAI ASWANTH VARMA	537
150	ECE	KADULURI ABHAY REDDY	483
151	ECE	KALIDINDI SAI KOWSHIK VARMA	609
152	ECE	KOLLATI SRINIVASA RAJU	801
153	ECE	KATTA PRATHAP KUMAR	870
154	ECE	BADANA SARATH KUMAR	891
155	ECE	DEEPTHI MEGHANA KARI	950
156	ECE	BIKKINA BINDU SRI	942
157	ECE	BIKKINA DURGA LAVANYA	935
158	ECE	CHINTAPALLI SRI SATYA KANAKA RAJESH	515
159	ECE	CHEKURI PUJITHA	570
160	ECE	KOYA TARUNESH	770
161	ECE	VELAGANA YAJNA PRASAD	812
162	ECE	GORRE SOMA SUBHASH	657
163	ECE	GUMMALLA GANESH MANIKANTA KUMAR	723
164	ECE	SIMHADRI LAKSHMI HARSHA VARDHINI	657
165	ECE	DENDUKURI AKHILA	899
166	ECE	KAARE LIKITHA	722

167	ECE	CHAKKA LAKSHMI SURYA KARTHIKEYA	688
168	ECE	TAMMISETTI SURYA SAI MANIKANTA ARJUN	685
169	ECE	KAMMILA TEJASWI	845
170	ECE	ALLURI KARTHIK VARMA	839
171	ECE	KATIKA LAKSHMI SAI SURYA BALAJI PAVAN	739
172	ECE	MUMMAREDDY HARSHITHA CHOWDARY	799
173	ECE	ADIREDDY JAHNAVI VAGDEVI	CBSE
174	ECE	YARRAMSETTI KRISHNA RAMANJANEYULU	5.98
175	ECE	PECHETTI SIVA BALAJI	763
176	ECE	DASARI PAVAN SAI	526
177	ECE	PUTTI MOHAN SRI VENKATESH	278
178	ECE	MANDELA CHARAN VENKATA SATYA GANESH	846
179	ECE	KADALI KARTHIK NAGA VENKATA SAI	728
180	ECE	LINGAM SAI GEETHIKA THANMAYIE	723
181	ECE	NEKANTI JAI SHREE GAAYATHRI RAI	865
182	ECE	BONDALA SAI VENKATA SATYA SUSHMA	784
183	ECE	KOLLAPARTHI VENKATESH	499
184	ECE	KOPPINEEDI UMA VENKATA SAI SIDDARDHA	627
185	ECE	GOTTUPALLI SARANYA MANASA	954
186	ECE	PILLI KAVYA	766
187	ECE	JADDU JASWANTH VENKATA SAI	542
188	ECE	ARETI YASWANTH VENKATA SAI GANESH	823
189	ECE	MADDALA CHANDU	694
190	ECE	THOTAKURA HEMANTH	492
191	ECE	PALIVELA SHINY	876
192	ECE	SEETHALAM SURYA PRAKASH	959
193	ECE	MANDAPATI GANESH	857
194	ECE	KETHA SIVA KISHORE	799

195	ECE	ODDOLU CHANDANA ADITYA	499
196	ECE	AINAPARTHY RAJKUMAR	870
197	ECE	KASA SATYASHANKAR	938
198	ECE	VADDIPALLI VINESH	694
199	ECE	MEESALA SUNEETHA	677
200	ECE	MADDISETTI YASWANTHI RATNA MALLESWARI	827
201	ECE	MALLA BENARJI RAM KUMAR	576
202	ECE	BOMMISETTI LALITHA SRI NAGA PRASUNA	836
203	ECE	TANINKI TARAK SATYA PRABHU	777
204	ECE	MUDUNURI MAHESH ANJANEYA VARMA	736
205	ECE	UDIGA MADHU KUMAR	753
206	ECE	DATLA VAISHNAVI	793
207	ECE	THORAM SAI RAM DURGA GANESH	678
208	ECE	GUNISETTY SRI VAMSI	670
209	EEE	VASA DINAKARA CHARAN	672
210	EEE	ILURU PRAVEEN MADHUR	613
211	EEE	NIMMALA TRILOK KRISHNA SAI	638
212	EEE	TUMMIDI BHOGANANDA JAGADEESH	624
213	EEE	KALISETTI DHANA D SIVA NAGA SRI GANESH	921
214	EEE	VARDHINEEDI MANI SAI SUBRAHMANYAM	458
215	EEE	KOTICHUKKALA DURGA PRASAD	824
216	EEE	KATNAM SAI SIDDARTHA	547
217	EEE	GUJJALA CHINMAI SAI ABIRAM	807
218	EEE	KARIPALLI REETHI HIRAMS	667
219	EEE	MADEM BHAVANA	494
220	EEE	PULICHERLA BALAJI REDDY	782
221	EEE	KOMMANAPALLI SANDEEP	547
222	EEE	MUPPALA VARSHINI LAKSHMI DURGA	891



223	EEE	SIRIGINIDI YAGNA RUPA SRI	570
224	EEE	NARINA LIKHITHA	816
225	EEE	KALISSETTI DURGA BHAVANI	636
226	EEE	RAVURI NAVYA SRI VENKATA SATYA SRI	824
227	EEE	KEELLA B N E M S JALA DURGA	923
228	EEE	NAMBURI PUJITHA	555
229	EEE	ADABALA BHAVANA	870
230	EEE	KOLLA VIJAY KARTHIK	768
231	EEE	TARAGALLA JNANA SRI NAGA NAVYA	803
232	EEE	YALLABANDI NAVYA ADILAKSHMI	703
233	EEE	VEERA KUMARI	702
234	EEE	VEERA VENKATA NARASAMMA	511
235	EEE	CHAVAKULA HARSHA SAI NANDINI	806
236	EEE	GAMIDI PRANEETHA JOYCE	920
237	EEE	GOKARAJU BABY BHAVYA	857
238	EEE	TENTU NARASIMHA NAIDU	791
239	EEE	PILLI PAVAN KUMAR	623
240	EEE	JETTIBOINA GANESH	599
241	EEE	MANNE PAVAN TRIVINAYAK	520
242	EEE	PANDI SAHITHI PRASANNA	612
243	IT	VETUKURI DEVI SRI	881
244	IT	CHAKKA SHANMUKA SIVA SAI AKARSH	822
245	IT	PUSAPATI RAVI VARMA	877
246	IT	CHERUKURI KESHAV VARDHAN VARMA	CBSE
247	IT	PENMATSA RUSHITHA VIJAYA SAHITHI VARMA	CBSE
248	IT	JAMPANA VENKATA AASRITHA	CBSE
249	IT	KOTHAPALLI NAVANEETH VARMA	462
250	IT	GADIRAJU LAKSHMI SAI SIRISHA	CBSE

251	IT	PENMETSA SRAVYA	CBSE
252	IT	VEGESNA NANDINI	CBSE
253	IT	MANTENA NADA VAISHNAVI	CBSE
254	IT	YARRAMSETTI VENKATA NAGA SATYA SIVA PRASAD	900
255	IT	VEGESNA ESWAR KISHORE RAJU	611
256	IT	KOSURI MURALI SAHITYA VARMA	767
257	IT	BHUPATHIRAJU LAKSHMI SRAVANI	CBSE
258	IT	ALLURI AKSHITHA	782
259	IT	KALIDINDI V S S SATYANARAYANA VARMA	642
260	IT	CHERUKURI SINDHU	665
261	IT	KUNAPAREDDY REVATHI DURGA	763
262	IT	GUNDUBOINA HANOK DINESH KUMAR	447
263	IT	PANJA AKSHAYA	717
264	IT	TIRUMANI HARI TEJA	522
265	IT	DAMISETTI HARSHA VARDHAN	665
266	IT	SAGIRAJU HARSHITA	883
267	IT	THOTA MADHU VENKATA YAMUNA	687
268	IT	DUDE LAKSHMI TEJASWINI	562
269	IT	PERICHERLA VARSHITH VARMA	669
270	IT	MIRIYALA HEMANTH SATYA SAI KIRAN	804
271	IT	MIRIYALA JAYA SATYA SUSMITHA	929
272	IT	UDIGA DURGASRI	615
273	IT	PERICHARLA KAVYA SRI SARANYA	418
274	IT	VALAVALA L S SANKARA VARA PRASAD	520
275	IT	PENMETSA SRI SOWMYA	537
276	IT	BUDDHARAJU GEETHA HARSHITHA	751
277	IT	THOTA PAVAN KRISHNA RAMA MAHESH	461
278	IT	PEDDIREDDY ADITHYA SAI RAM	576

279	IT	YENUMULA SAI SANKAR	611
280	IT	RUDRARAJU HARINI	715
281	IT	AALLA BHARGAV KUMAR	819
282	IT	CHINTA MANIKANTA VENKATA ANIL	751
283	IT	GUTTULA BALA SATYA TILAK	722
284	MECH	DARABOINA SATYA GOWRI PANINDRA	634
285	MECH	MEKALA HARISH	553
286	MECH	KALIDINDI MAHENDRA VARMA	645
287	MECH	MATTA NARENDRA VARSHA	658
288	MECH	AVALA DURGA PRASAD	519
289	MECH	RAPAKA MANOJ KUMAR	415
290	MECH	VANTRAPATI PHANI BABU	810
291	MECH	GUDIWADA RAMA SAI KRISHNA	552
292	MECH	GEDELA SRIDHAR	516
293	MECH	CHINIMILLI MADHAVA KUMAR	466
294	MECH	DASIREDDY JAYA SHANKAR	420
295	MECH	TONDIRI MANOJ	222
296	MECH	KOMMU BHAVANI PRASAD	710
297	MECH	MEKA NEERAJ SAI PRASANTH	621
298	MECH	MAHANTI YASWANTH SAI RAM	784
299	MECH	KOYYA SANDEEP KUMAR	526

- Waiting list of the candidate in order of merit to be operative from the last date of joining of the first list candidate: -

#### **15. Information of Infrastructure and Other Resources Available**

- Number of Class Rooms and size of each  
98 Class Rooms, more than 66 sq.mt. each
- Number of Tutorial rooms and size of each  
19 Tutorial Rooms, more than 33 sq.mt. each
- Number of Laboratories and size of each  
82 Laboratories, more than 66 sq.mt. each

- Number of Drawing Halls with capacity of each  
5 Drawing Halls with more than 60 capacity each
- Number of Computer Centres with capacity of each  
3 Computer Centres with more than 100 capacity each
- Central Examination Facility, Number of rooms and capacity of each  
Central Examination Facility with sufficient no. of computers, printers, xerox machines etc.
- Online examination facility (Number of Nodes, Internet band width etc.)  
Number of Nodes: 200  
Internet Bandwidth: 100 Mbps
- Barrier Free Built Environment for disabled and elderly persons  
Yes
- Fire and Safety Certificate  
Yes,
- Hostel Facilities

	No. of Hostels	No. of Rooms	Capacity
Girls Hostel	2	197	788
Boys Hostel	2	88	317

- **Library:**
  - Number of Library Books/Titles/Journals available

S.No.	Department	Total No.		Total No.		Total No.		No. of Print Journals/ Magazines	
		Central Library		Departmental Libraries		College			
		Volumes	Titles	Volumes	Titles	Volumes	Titles	F	I
1	CIVIL	10824	2617	8016	938	18840	3555	00	17
2	MECH	12329	2786	15200	820	27529	3606	00	09
3	ECE	12032	2839	4407	1120	16439	3959	08	02
4	EEE	7358	1102	3821	805	11179	1907	04	10
5	CSE	10988	1855	9522	1300	20510	3155	05	15
6	IT	7097	1006	8872	700	15969	1706		
7	AIDS	106	13	00	00	106	13	00	00
8	CSBS	114	14	00	00	114	14	00	00
9	CSD	40	04	00	00	40	04	00	00
10	AIML	110	14	00	00	110	14	00	00
11	IOT&CSB CT	78	09	00	00	78	09	00	00
12	HBS	15210	5454	110	76	15320	5530	00	40
		76286	17713	49948	5759	126234	23472	17	93

- List of online National/International Journals subscribed: 4938
- E-Library Facilities
  - College is a member of DELNET.
  - eBooks: McGraw Hill, N-LIST
  - e-journals: IEEE-190, Springer- Three Subjects Collection, ASCE-35, Elsevier, Science Direct-275, IE(I)
- National Digital Library (NDL) subscription Details: Subscribed
- Laboratory and Workshop
  - Civil Labs: [http://srkrec.edu.in/civil\\_infrastructure.php](http://srkrec.edu.in/civil_infrastructure.php)
  - CSE Labs: [http://srkrec.edu.in/cse\\_infrastructure.php](http://srkrec.edu.in/cse_infrastructure.php)
  - ECE: [http://srkrec.edu.in/ece\\_infrastructure.php](http://srkrec.edu.in/ece_infrastructure.php)
  - EEE: [http://srkrec.edu.in/eee\\_infrastructure.php](http://srkrec.edu.in/eee_infrastructure.php)
  - IT: [http://srkrec.edu.in/it\\_infrastructure.php](http://srkrec.edu.in/it_infrastructure.php)
  - ME: [http://srkrec.edu.in/mech\\_infrastructure.php](http://srkrec.edu.in/mech_infrastructure.php)
- List of Major Equipment/Facilities in each Laboratory/Workshop

S NO	Level	Name of the Laboratory	Lab / Major Equipment
1	UNDER GRADUATE	CONCREET LAB	Compression testing machine, UTM
2	UNDER GRADUATE	DIGITAL LEARNING CENTRE	Computers, Auto CAD, Bentley Software
3	UNDER GRADUATE	ENVIRONMENTAL ENGINEERING LAB	Systronics Digital spectrometer, Sy.Dissolved Oxygen meter, BOD Incubameter, Elico chloride me
4	UNDER GRADUATE	FLUID MECHANICS LAB	Open circuit vertical shaft Kaplan turbine, Renold apparatus set for steam line, Wind tunnel set 3
5	UNDER GRADUATE	GEO TECHNICAL ENGINEERING LAB	Direct shear test apparatus, Triaxial compression test apparatus, Unconfined compression test appara
6	UNDER GRADUATE	STRENGTH OF MATERIALS LAB	Industrial furnace, Universal testing model UTN 40, Micro cover meter with accessories, Micro t
7	POST GRADUATE	STRUCTURAL ENGINEERING LAB	Marshall Apparatus, Los angles abrasion testing machine, Devils Abrasion testing machine, Duct
8	UNDER GRADUATE	SURVEY LAB	Total station, Dumpy level, Theodolites, Plane tables, Auto levels
9	UNDER GRADUATE	TRANSPORTATION ENGINEERING	Standard penetro meter, Flash and fire point equipment, Ductility apparatus, Marshall Stability
10	UNDER GRADUATE	ALGORITHMS LAB	DELL OPTIPLEX 3020 SERIES CORE i3---(40 NOS) Dlink 8-PORT SWITCH(12 NOS), 24 PORT SWITCH(1 NO)
11	UNDER GRADUATE	C/C++ PROGRAMMING LAB	DELL OPTIPLEX 3020 SERIES CORE i3---(40 NOS) Dlink 8-PORT SWITCH(12 NOS), 24 PORT SWITCH(1 NO)

12	UNDER GRADUATE	COMPETITIVE CODING LAB	DELL OPTIPLEX 390 SERIES--(38 NOS) DELL VOSTRO 460 SERIES CORE i5----(33 NOS) 200 Mbps Bundled net
13	UNDER GRADUATE	DATA BASE MANAGEMENT & NETWORK PROGRAMMING LAB	DELL OPTIPLEX 3060 SERIES CORE i5---(48 NOS) Dlink 8-PORT SWITCH(12 NOS), 24 PORT SWITCH(1 NO)
14	UNDER GRADUATE	DATASTRUCTURES AND OPERATING SYSTEMS LAB	DELL OPTIPLEX 3060 SERIES CORE i5---(50 NOS) Dlink 8-PORT SWITCH(10 NOS), 24 PORT SWITCH(1 NOS)
15	UNDER GRADUATE	HARDWARE LAB	PENTIUM-4 WITH 512 MB RAM (08 NO) 15 8085 MICROPROCECссор LC LCD TRAINER 10 DIGITAL IC KITS D-LINK 8
16	UNDER GRADUATE	INTELLIGENCE SYSTEMS LAB	DELL OPTIPLEX 3020 SERIES CORE i3---(40 NOS) Dlink 8-PORT SWITCH(10 NOS), 24 PORT SWITCH(1 NOS)
17	UNDER GRADUATE	MICROPROCESSOR & IOT	LENOVO CORE i3 SERIES---(11 NOS),RASPБERRY Pi3, ESP32 HARDWARE DEVELOPMENT KIT,XBEE/ZIGBEE ADAPTER
18	UNDER GRADUATE	PROGRAMMING LAB	Computers 200, Tables, Chairs, Projecter, TV, Audio system, server etc
19	POST GRADUATE	PROJECT LAB-1	LENOVO CORE i3 SERIES----(7 NOS) 200 Mbps Bundled net
20	POST GRADUATE	PROJECT LAB-2	AMS Systems, LCD version of 8085, Digital IC trainer systems, 8085 microprocessor trainers
21	UNDER GRADUATE	WEB DEVELOPMENT & SOFTWARE ENGINEERING LAB	DELL OPTIPLEX 3046 CORE i5---(40 NOS) Dlink 8-PORT SWITCH(10 NOS), 24 PORT SWITCH( 1 NOS)
22	UNDER GRADUATE	BASIC ELECTRICAL SYSTEMS LAB	I-Phase AC Inductor, Digital Power factor meter, Testing panel, DC motor alternator set etc
23	UNDER GRADUATE	EEE NETWORKS LAB	Digital Multimeter, Ammeter, Transformers, Watt meters
24	UNDER GRADUATE	ELECTRICAL MACHINES LAB	Rheostat, Contactor, Voltmeter, Wattmeter, DC Generator, DC shunt motor, DC Series motor, Auto transformer
25	UNDER GRADUATE	ELECTRICAL MEASUREMENT & INSTRUMENTATION	Voltmeter, Bridge, Wattmeter, Oscilloscope, Ammeter, Actuators, Rectifier units
26	UNDER GRADUATE	MICRO PROCESSOR & MICRO CONTROLLER LAB	Power supplies, Microprocessor trainer, 8085 microprocessor kits, 8051 Micro controllers kits, inter
27	UNDER GRADUATE	POWER ELECTRONICS LAB	Rheostats, Analog Multimeter I-Phase cyclo converter, SCR modules etc
28	UNDER GRADUATE	POWER ELECTRONICS LAB-1	Rheostats, Analog Multimeter I-Phase cyclo converter, SCR modules etc

29	POST GRADUATE	POWER SYSTEM PROTECTION LAB	Over Voltage relay, Over Current relay, Under Voltage relay, Negative phase seq.relay,3 winding Trans
30	POST GRADUATE	POWER SYSTEM SIMULATION LAB	Servo stabilizer, Backup UPS, Printers, Computers, Computer chairs, Sim power system
31	UNDER GRADUATE	PROJECT WORK LAB	computers, printer, UPS
32	UNDER GRADUATE	ROBOTICS & CONTROL SYSTEMS LAB	Robots, Projector, computers, UPS, Analog multimeter ,LS simulator, Magnetic amplifier, PID controller
33	UNDER GRADUATE	SMART SYSTEMS LAB	Dell Intel Pentium 6405 Processor 4GB Ram,DDR4,1TB SATA HDD-14 no's, Tables, Chairs etc
34	UNDER GRADUATE	SOLAR ENERGY SYSTEMS LAB	Computers Dell I5-10 no's, Hardware Kits, Solar Power Meter, Series parallel Connection
35	POST GRADUATE	COMMUNICATION LAB -2	Optical Fiber Trainer Kit, Data Communication Trainer Kit, Wireless LAN Trainer Kit, Computers
36	UNDER GRADUATE	COMUNICATIONS LAB	Microwaves wench kits-4, Digital Communications Kits-4, Antina Dipole-1,Fiber Optics
37	UNDER GRADUATE	DIC'S LAB	Oscilloscopes, Digital trainers, Function generators, Multimeter etc
38	POST GRADUATE	DSP LAB-II	Mat lab software, Computers, DSP starter kits etc
39	UNDER GRADUATE	ELECTRONICS LAB-I	Computers, Function Generators, Dual trace CRO's, Bread Board Trainer Kit, Semiconductor device trainer
40	UNDER GRADUATE	ELECTRONICS LAB-II	Computers, Function Generators, Dual trace CRO's, Trainer Kits
41	UNDER GRADUATE	ELECTRONICS LAB-III	Analog Communication Trainer Kits, Function Generators, Dual trace CRO's, Bread Board Trainer Kits
42	UNDER GRADUATE	SKILL DEVELOPMENT LAB	Microwave Bench set-ups, Antenna Trainer System, Optical Trainer Kit
43	UNDER GRADUATE	VHDL LAB	Xilinx ISC foundation Software, UPS, Development kits, Computers
44	UNDER GRADUATE	VLSI & IOT LAB	Computers, Zynq-Zed Development Board, Kintex KC705 Evaluation Board,Artix7 Kits, Aurdino Boards
45	UNDER GRADUATE	DR C R RAO REASEARCH LABOURITORY	Computers 12
46	UNDER GRADUATE	MULTINGUAL COMMUNICATION SKILL LAB	Projector, Chairs etc.
47	UNDER GRADUATE	CHEMISTRY LAB-I	60 sets of glass aparatus, heaters, pH meter, Microwave ovens, Mantles , Conductometer ,potentiometers
48	UNDER GRADUATE	CHEMISTRY LAB-II	60 sets of glass aparatus, heaters, pH meter, Microwave ovens, Mantles, Conductometer, potentiometers

49	UNDER GRADUATE	ENGINEERING PHYSICS LAB	Spectrometers, Microscopes, Electronic power supplies, stabilizer, frequency counter
50	UNDER GRADUATE	ADVANCED COPUTING LAB 1	Dell 3080 Optiplex SFF I5 ,Dell 5390 Optiplex SFF XCTO i5,Beno Projector, Ac's, screen
51	POST GRADUATE	ADVANCED PROGRAMMING LAB	Computers, Processors, UPS, Chairs, ACs
52	UNDER GRADUATE	IDEA LAB	Cnc Router, Laser Cutter, Vinyl Cutter, Portable Welding Mechine, Power Tools, Mechanical Tools
53	UNDER GRADUATE	KNOWLEDGE ENGINEERING LAB	Computers, tables, ACs, switch etc
54	UNDER GRADUATE	MICRO PROCESSESORS AND IOT LAB	8085 processor trainer kits, Digital IC trainers, Fire extinguisher, Computer tables
55	UNDER GRADUATE	NETWORKS LAB	Computers, Tables, AC's, Switch
56	UNDER GRADUATE	OS LAB-1	Dell Optiplex 3020 Core SYSTEMS, tables, Projector, ACs, switch etc
57	UNDER GRADUATE	OS LAB-2	Computers, tables, Projector, ACs, Switch etc
58	UNDER GRADUATE	PROGRAMMING LAB-1	Dell Optiplex Core i3&i5 Computers, tables, chairs, ACs, Projector etc
59	UNDER GRADUATE	PROGRAMMING LAB-2	Dell Optiplex Core i3&i5 Computers, tables, chairs, ACs, Projector etc
60	UNDER GRADUATE	PROGRAMMING LAB-3	Dell Optiplex Core i3&i5 Computers ,tables, chairs, ACs etc
61	UNDER GRADUATE	PROGRAMMING LAB-I	Computers, tables, Projector, ACs, Switch etc
62	UNDER GRADUATE	PROGRAMMING LAB-II	Computers, tables, ACs, Switch etc
63	POST GRADUATE	R & D LAB	Computers, printers, switches, UPS, chairs etc
64	UNDER GRADUATE	SOFTWARE LAB-1	Dell Optiplex Core i3 Systems, tables, ACs, Projector etc
65	UNDER GRADUATE	SOFTWARE LAB-2	Dell Optiplex Core i3 Systems, tables, ACs, Projector etc
66	UNDER GRADUATE	SOFTWARE LAB-3	Dell Optiplex Core i3 Systems, tables, ACs, etc
67	UNDER GRADUATE	WEB TECHNOLOGIES LAB -1	Computers, printers, Projector, switches, UPS etc
68	UNDER GRADUATE	WEB TECHNOLOGIES LAB-2	Computers, Printers, tables, switches, ACs etc
69	UNDER GRADUATE	CAD LAB2, APSSD LAB	Dell Optiplex 5090-36 nos systems, HpZbook15Ug4-36 nos laptops, projector
70	POST GRADUATE	CAD/CAM LAB	IBM server, IBM PCs, Printers, CPUs etc
71	UNDER GRADUATE	FLUID MECHANICS & MACHINES LAB	Reciprocating Pump, Pelton Wheel, Bernoulis Theorem
72	UNDER GRADUATE	HMT LAB	Refrigration test rig, Thermal conductivity of insulating powder apparatus & other apparatus
73	UNDER GRADUATE	INDUSTRIAL ENGG. LAB	Vernier calipers, Plain plug guage, Stop watches etc



74	UNDER GRADUATE	MACHINE SHOP	Leg vices, Hand blowers, forges, blower with motor, main, starter, hole punch with handles etc
75	UNDER GRADUATE	ME-I LAB	Red wood viscometer-II, cleaveland flash and fire point apparatus, Conradson carbon residue test apparatus
76	UNDER GRADUATE	ME-II/TPM LAB	HP 4-cylinder petrol engine with hydraulic dynamometer, HP 2 stage reciprocating air compressor etc
77	UNDER GRADUATE	METROLOGY LAB	slip gauge set, electronic comparator, Vernier calipers, Dial gauge etc
78	UNDER GRADUATE	NANOTECHNOLOGY LAB	UV Visible Spectroscopy, Sonicator, Furnace, Ultra Centrifuge, Spin Coater, DI Water Setup etc.
79	POST GRADUATE	RESEARCH LAB	Server, Hypermesh software, Pro/E users, Computers, AC
80	UNDER GRADUATE	STRENGTH OF MATERIALS LAB	UTM, Hardness Tester, Spring Tester, Impact Tester
81	UNDER GRADUATE	WELDING & FOUNDRY	Gas cutter, Blow pipe, Arc welding machine, Heavy duty welding cable, Gas nozzles etc
82	UNDER GRADUATE	WORKSHOP PRACTICE	four-fold box wood, firmer chisels, wooden jack plane, Oil stones, etc

- **Computing Facilities:**

- PCs/Laptop exclusively available to students: 2197
- PCs/Laptop available in Administrative Office: 52
- Number of PCs/Laptop in language lab: 80
- PCs/Laptop available in Library: 334
- PCs/Laptop available to Faculty Members: 144
- Internet Bandwidth in Mbps: 1960
- Printers available: 96
- Number of Legal Application software: 45
- Number of Legal System software: 12
- Number of Open Source Software: 10
- Internet Bandwidth: 1960 Mbps
- Innovation Cell: Yes, available.
  - Institutions Innovation Council (IIC) of Ministry of Education, Govt. of India
  - i-Hub: Centre for Entrepreneurship, Innovation & Start-Ups,
  - MSME Business Incubation Centre, Start-Ups
- Social Media Cell: Yes, available
- Compliance of the National Academic Depository (NAD), applicable to PGCM/ PGDM Institutions and University Departments: -
- List of facilities available
- To upload the respective short video (1 - 2 min) of Infrastructure and facilities available w.r.t the courses in the website:
   
[https://www.srkrec.edu.in/video\\_zone.php](https://www.srkrec.edu.in/video_zone.php)

- Games and Sports facilities

S. No.	Facilities	Name of the Facility
1	Office	Physical Director
2	Indoor Games	Badminton Court
3		Table Tennis
4		Carroms
5		Chess
6	Outdoor Games	Cricket Play Ground
7		Tennis Court
8		Basket Ball Court
9		Volleyball Court
10		Football Court and Hokey Field
11		Handball Court
12		Kabaddi Court
13	GYM	GYM Facility for Girls
14		GYM Facility for Boys

- Teaching Learning Process:**

- Curricula and syllabus for each of the Programmes as approved by the University  
<http://srkrec.edu.in/syllabus.php>
- Academic Calendar  
[http://srkrec.edu.in/academic\\_calendar.php](http://srkrec.edu.in/academic_calendar.php)
- Academic Time Table with the name of the Faculty members handling the course  
<http://www.srkrec.edu.in/timetables.php>
- Internal Continuous Evaluation System and place  
Yes, as per the Academic Regulations. <http://www.srkrec.edu.in/regulations.php>
- Student's assessment of Faculty, System in place  
Yes

- For each Post Graduate Courses give the following:**

- Title of the Course, Curricula and Syllabi

Dept.	PG Course	Curricula and Syllabi
CE	Structural Engineering	<a href="http://www.srkrec.edu.in/files/SYLLABUS/R19/MTECH/SYLLABUS/R19-MTECH-CE-SYLLABUS.pdf">http://www.srkrec.edu.in/files/SYLLABUS/R19/MTECH/SYLLABUS/R19-MTECH-CE-SYLLABUS.pdf</a>
CSE	Computer Science & Technology	<a href="http://www.srkrec.edu.in/files/SYLLABUS/R19/MTECH/SYLLABUS/R19-MTECH-CSE-SYLLABUS.pdf">http://www.srkrec.edu.in/files/SYLLABUS/R19/MTECH/SYLLABUS/R19-MTECH-CSE-SYLLABUS.pdf</a>
ECE	Communication Systems	<a href="http://www.srkrec.edu.in/files/SYLLABUS/R19/MTECH/SYLLABUS/R19-MTECH-ECE-SYLLABUS.pdf">http://www.srkrec.edu.in/files/SYLLABUS/R19/MTECH/SYLLABUS/R19-MTECH-ECE-SYLLABUS.pdf</a>
EEE	Power System & Automation	<a href="http://www.srkrec.edu.in/files/SYLLABUS/R19/MTECH/SYLLABUS/R19-MTECH-EEE-SYLLABUS.pdf">http://www.srkrec.edu.in/files/SYLLABUS/R19/MTECH/SYLLABUS/R19-MTECH-EEE-SYLLABUS.pdf</a>
IT	Information Technology	<a href="http://www.srkrec.edu.in/files/SYLLABUS/R19/MTECH/SYLLABUS/R19-MTECH-IT-SYLLABUS.pdf">http://www.srkrec.edu.in/files/SYLLABUS/R19/MTECH/SYLLABUS/R19-MTECH-IT-SYLLABUS.pdf</a>
ME	CAD/CAM	<a href="http://www.srkrec.edu.in/files/SYLLABUS/R19/MTECH/SYLLABUS/R19-MTECH-ME-SYLLABUS.pdf">http://www.srkrec.edu.in/files/SYLLABUS/R19/MTECH/SYLLABUS/R19-MTECH-ME-SYLLABUS.pdf</a>
Open Elective Courses of All Departments		<a href="http://www.srkrec.edu.in/files/SYLLABUS/R19/MTECH/SYLLABUS/OPEN-ELECTIVES-M.TECH-III-SEM.pdf">http://www.srkrec.edu.in/files/SYLLABUS/R19/MTECH/SYLLABUS/OPEN-ELECTIVES-M.TECH-III-SEM.pdf</a>

- Laboratory facilities exclusive to Post Graduate Course:

Department	Name of the Lab	Equipment Available
Civil- Structural Engineering	Structural Engineering Laboratory	Muffle furnace, Universal testing model UTM 100 tons, Micro cover meter with accessories, flexural testing machine, Permeability testing Equipment etc.
CSE- Computer Science & Technology	Software Lab 1	Dell Vostro 460 Core I5 5th Generation With 2GB Ram- 11nos, Dell Optiplex 3060 Core I5 8 <sup>th</sup> Generation With 8GB Ram -9 Nos, Projector
	Software Lab 2	Lenovo Core I3 5th Generation With 4gb Ram -14 Nos, Dell Vostro 260 Core I5 5th Generation With 4gb Ram – 4 Nos, Printer
ECE- Communication Systems	Digital Signal Processing Lab-2	NI LabVIEW Academy Bundle (20User), Dell Desktop System, NI Academic Suite license-Lab VIEW Research Only (1User), Dell 22 inches 2215 LED monitor, Dell Optiplex 3020 Computer core i3 Processor-3No, Apcua – 30001in ups, ALSKV 2010 Analog Starter kit, MATLAB Software
	Communication Engineering Lab-2	DCL 07 delta/adaptive delta mod/demod kit, DCL 08PAM/PWM/PPM kit, Antenna training system ATS-2001, Klystron power supply-2No, Klystron mount with (Impklystron tube), Isolator 2no, requery meter 2No, Variable attenuator 2N0, Slotted section 2no, Tunable probe 2no, Detector mount 2no, Crystal diode 2no, VSWR meter 2no, Universal W/G stand, Cooling fan 2no, BNC cable 2no, TNC cable 2no, Spectrum analyzer 1GHz, Spectrum Analyzer Application demonstration kit Model : ST 2653, 10MHz Function- Pulse-data generator 010867 4065 Model, 804SD Micro Controller based, com scope 2 channel 4 trace 0208712, ADCh01 BPSK / DPSK / modulation kit Advanced Motorized Antenna Trainer. Model: RFL - AMS – A, Advanced Fiber Optic Communication Trainer (FOL - AP), Mobile Handset Trainer, Understanding Optical Fiber Communication Kit, Data Communication Trainer, LAN EXPLORER

EEE- Power System & Automation	Power System Simulation Laboratory	PSCAD Software, ETAP Software, Optiplex I3 Processor 4th Generation Ddr-3 Ram 500gb Hdd, 2900b Laser Printer, LCD Project Model-EBS SVGA 800*600 Resolution, Lcd Screen, Optiplex 3046 Mini Tower Desktop I-5 6500 Processor 8GB DDR-4 500GB HDD, 3 KVA UPS, 16-PORT Lan Switch, WI-FI Router
	Power System Protection Laboratory	3 Winding Transformer, Over Current Relay, NegativeSeq Relay, Over Voltage Relay, Differential Relay, T/R Line Mod, Worktable Pro
	Power Electronics for Renewable Integration Lab	Renewable energy trainer kit, 1000W Poly Crystalline Panel Mounting Structure with 2 no. of Batteries, Solar Panel Simulator with various Irradiation control set up, Micro wind Module setup
IT- Information Technology	Advanced Programming Lab	CISCO SG95-24-as Port Switches Dell Optiplex 3020, Core i3,4GB RAM,500GB,18.5 wide LED Monitor, Optical Mouse, Keyboard.DELL Optiplex 390s, Intel core i3 2 <sup>nd</sup> gen/2GBRAM/500GB HDD/18" monitor, DELL Optiplex 3020, Intel core i3 4 <sup>TH</sup> gen/4GBRAM/500GB HDD/18" monitor, Mitsubishi Split AC srk 20cls- 6 Model : SRK 20cls - 6 ,Panasonic a/c, Godrej wheel chairs, Computer Tables
	R & D LAB	Lenovo Systems V530 Processor i5-9thGen/8GB DDR4/256gb SSD HDD/19.5' wide LED Monitor (18 no's), Optical Mouse, Keyboard, Ac's,Chairs,Tables,Projecter Epson EB-s03( 1no),APC 3KVA UPS-1no
Mechanical – CAD/CAM	Advanced CAD Lab	Computer systems: 18 No's, UPS : 6KVA UPS, Auto CAD2004: 4 users, Solid works:100 users, Pro-E Wild Fire 3: 5 users, CATIA V5: 5 users, Samsung Printer With Scanner- 1 No's & HP printer - 1 No's
	Computer Aided Machining Lab	Computer systems : 1 No's, CNC Turning Machine (MTAB), CNC Vertical Milling Machine (MTAB), Retrofitted Turning Lathe
	Advanced Manufacturing Lab	3D Printing Machine, Machine Lathe- 19 No's, HMT Lathe, Capstan Lathe, Milling Machine, Arc Welding Equipment, Foundry Equipment, Hydraulic Power Hacksaw-2No's, Shaping Machine, Planer Machine

**16. Enrollment and placement details of students in the last 3 years**

Details of Students	Academic Year		
	2020-2021	2021-2022	2022-2023
No. of Eligible Students	1241	1293	1335
No. of Offers	1435	2715	1766*
No. of Students Placed	803	1175	1024*
Highest Salary (LPA)	11.2	47.2	29.5
Lowest Salary (LPA)	2	1.8	1.8
Average Salary (LPA)	3.9	5	4.4

\*Placement drives are still going on

**17. List of Research Projects and Consultancy Works:**

[http://www.srkrec.edu.in/research\\_projects.php](http://www.srkrec.edu.in/research_projects.php)

- MoUs with Industries

S.No.	Name of the Industry/Organization	Date of MoU
1	European Centre for Mechatronics APS GMBH and Andhra Pradesh State Skill Development Corporation (APSSDC)	07.02.2019
2	Microchip Academic Program Regional Training Center, India	13.02.2019
3	Andhra Pradesh Space Applications Centre, Vijayawada, Andhra Pradesh	03.04.2019
4	Apply Volt, Vijayawada, Andhra Pradesh	29.06.2019
5	Tvameva Social Impact and Development Foundation (TSIDF)	22.07.2019
6	Indian Institute of Technology Tirupati (IITT)	02.08.2019
7	SD Motor Speeds	20.09.2019
8	B.V. Raju College, Department of Mathematics and Humanities	04.02.2020
9	Talent Spirit Pvt.Ltd	08.06.2020
10	BlackBuck Engineers	01.06.2020
11	Blue Prism Academia Program as part of Talent Sprint Centre	18.08.2020
12	ETI Labs Private Limited	18.02.2021
13	Bindhu Industries	18.02.2021
14	Microl Aqua Lab	18.02.2021
15	SLV Constructions	18.02.2021
16	Ganesh Chand and Construction Company	18.02.2021
17	Pantech Prolabs India Pvt. Ltd.	18.02.2021
18	DSR Consultancy	18.02.2021
19	EduSkills Foundation	21.10.2021
20	Testbook Edusolutions Pvt Ltd.	25.10.2021
21	Huawei Services (Hong Kong) Co., Limited	01.12.2021
22	Corpteam Solutions	11.12.2021
23	Juniper Networks	15.12.2021
24	Coign Consultancy Pvt. Ltd.	07.03.2022

25	International Business Machines Corporation (IBM)	03.06.2022
26	Salcit Technologies Pvt. Ltd, Hyderabad	11.08.2022
27	MSME Technology Centre, Visakhapatnam	23.08.2022
28	Proximal Soilsens Technologies Private Limited	05.09.2022
29	New Leaf Learning Solutions	05.01.2023
30	Jagruthi Training Consultancy	09.01.2023
31	DriveDock Private Limited	17.02.2023
32	Vasavya Mahila Mandali	19.04.2023
33	Indo Euro Synchronization Pvt Ltd	23.02.2023
34	Indo Nordic EU Water Forum and Enviroinvest on Environmental Issues and Biotechnologies in Hungary	08.03.2023
35	Enviroinvest on Environmental Issues and Biotechnologies in Hungary	11.03.2023

**18. LoA and subsequent EoA till the Academic Year**

<http://www.srkrec.edu.in/aicte.php>